B.C.'s Century of Progress

The Daily Colonist.

The Colonist's Century of Service

Vancouver Island's Leading Newspaper Since 1858

NO. 191—HUNDREDTH YEAR | VICTORIA, BRITISH COLUMBIA, SUNDAY, JULY 27, 1958 | 10 CENTS DAILY 14 CENTS SUNDAY | 64 PAGES

'Build an Engine To Orbit Man'

WASHINGTON (AP)—The defence department has formally authorized the air force to develop a rocket engine with sufficient power to hurl a manned satellite into space.

The air force immediately awarded a contract for a 1,000,000-pound-thrust rocket engine to the Rocketdyne division of North American Aviation.

CPR FERRIES RUNNING AGAIN FIRST CITY SAILING TONIGHT

Diligenti Quints Celebrate 15th Birthday

Argentina's famed Diligenti quintuplets celebrated their 15th birthday last week with one of their rare get-togethers. Children joined their parents, and 500 guests, in Buenos Aires, from England where they are being separately educated in five different schools. From left to right are: Maria Ester, Maria Fernanda, Maria Cristina, Carlos and Franco.—(AP Photofax.)

Nanaimo Leads Way

First CPR ferries were running again last night, after a lapse of nine weeks, guaranteeing that all of Vancouver Island's major lifelines to the mainland will be open by midnight tonight.

The first Victoria-Vancouver sailing is scheduled for midnight tonight.

At Nanaimo last night, cars bound for the mainland began lining up at the ferry wharf about 10:30, waiting for the midnight boat.

PRINCESS ELAINE LEFT

At 10 p.m. last night the Princess Elaine, the first of the ships, left Vancouver for Nanaimo ending a 63-day stoppage caused by the dispute between the SIU, Marine Engineers' union and the company.

The Princess of Vancouver left Nanaimo at midnight last night bound for Vancouver.

TRIANGLE SERVICE

The triangle service Vancouver-Victoria-Seattle will begin at 11 a.m. tomorrow when the Princess Patricia resumes operations.

The Seattle-Victoria-Vancouver service will resume at 9 a.m. tomorrow.

And the Port Angeles-Victoria service is expected to be resumed some time today.

Resumption of the services holds out hope that the Island's hard-hit tourist industry might be able to salvage something from the almost-ended season.

HOPEFUL PREPARATION

City businessmen were preparing hopefully for increased business next week but some of them predicted the relief had come too late.

Some felt that the effects of the strike would linger through to next year's tourist season, possibly the 1960 season, too.

Ending of the strike was forced by federal government intervention. Emergency government legislation calling for the appointment of an administrator was passed by the House Friday and given royal assent late in the afternoon.

SIMILAR ACTION

Similar action was taken June 26 by the provincial government when employees of the Black Ball ferry service threatened to strike.

Administrator Robert B. Smith flew to Vancouver yesterday to control the operation of the service within the CPR organization while it remains under federal government supervision.

SIU pickets stopped their picketing yesterday afternoon both in Victoria and Vancouver.

RETURNING TO WORK

RETURNING TO WORK

Norman Cunningham, port agent for the SIU said in Vancouver yesterday that members of the union were returning to work.

"But some of them, some of the older ones, are leaving because they are not happy with the CPR attitude," he said. "I ran into three this afternoon, men with 10 to 15 years with the company."

The two ships sold recently by the CPR — Queen of the North and Princess of Alberni — are also in port. The Queen of the North was undergoing overhaul when the strike started.

Getting Ready to Move

Priming a donkey boiler on the Princess Marguerite in Victoria's inner harbor yesterday was second engineer Laurie T. Gaskill, one of the men preparing CPR ships for service. — (Colonist photo by Ted Harris.)

Macmillan Backs Ike

LONDON (AP)—Prime Minister Macmillan called Sunday for speeding up a U.N. Security Council summit meeting in New York. He promised again that he would attend if Soviet Premier Khrushchev would, too.

The British leader, in replying to a Khrushchev note on the meeting, backed President Eisenhower's idea that the Security Council should be the place for such a meeting on the Mideast crisis.

But French Premier de Gaulle's reply to the same Khrushchev note proposed instead a big power summit meeting to be held in Europe in Geneva or some other city on the continent.

In Washington, the best bet was that a summit meeting can not be arranged to begin before Aug. 11. In that time top U.S. officials said gloomily, there might be new outbreaks of violence and heightened tension in the Middle East itself. To Moscow, Khrushchev was reported weighing the Eisenhower letter and observers there expected him to make an outraged reply.

The official Tass agency accused Eisenhower of trying to back out of a summit conference. Some saw that as setting the tone for Khrushchev's reply.

U.S. Cancels Nuclear Test

UNITED NATIONS, N.Y. (AP)—The United States told the United Nations Saturday it had called off a Pacific Ocean demonstration shot of a reduced fallout nuclear weapon to which it had invited world scientists.

In Washington, State Department Press Officer Lincoln White said the cancellation had "no political implication of any kind."

Turks Deny 'Adventures'

ANKARA, Turkey (AP)—Interior Minister Namik Gedik told an extraordinary meeting of the National Assembly Saturday that Turkey will take part in no adventures in the Middle East.

"Turkey will never cease being allied with those governments standing for world peace."

Gedik made no mention of a Soviet radio broadcast warning Turkey against attacking the new rebel regime in Iraq.

Welsh Wild with Joy — *Heir Hears News on TV*

Charles Now Prince of Wales

LONDON (CP) — Nine-year-old Prince Charles sat before a television set Saturday and heard his mother proclaim him Prince of Wales—a title last held by his uncle, the Duke of Windsor.

The chubby boarding-school boy with the mischievous bent thus became the 21st holder of the title reserved for future kings.

"I INTEND . . ."

"I intend to create my son Charles Prince of Wales today," the Queen said in a recorded speech closing the British Empire and Commonwealth Games at Cardiff Arms Park.

Moments later Buckingham Palace confirmed that the title was automatically Charles' the moment the Queen spoke over a national TV hookup.

CROWD STUNNED

A crowd of 38,000 at Cardiff Arms Park stood in stunned silence when the surprise announcement came. Then a great roar of jubilation went up.

"God bless the Prince of Wales!" the crowd shouted as Charles' father, Prince Philip, circuited the track in his car.

NATION CELEBRATES

A great wave of patriotic excitement gripped most of the 2,500,000 Welsh folk. Spontaneous celebrations broke out in the mountains, mining villages and cities of the old principality.

Drink flowed freely. Women were seen weeping with joy in the streets.

Prince Philip told young Charles of his mother's intentions Friday. With the self-control drummed into every royal child, the young Prince kept his secret.

Saturday he and a group of his classmates gathered around the television set in the austere lounge of Cheam school in the Berkshire countryside 30 miles northwest of London.

Charles, a shock of mouse-colored hair hanging over his forehead, squirmed excitedly in his chair while the last events of the Empire Games were run off.

Then his mother's voice came on the air. It was firm and clear, with no trace of the sinusitis which has kept her confined at Buckingham Palace for nearly three weeks. The Queen praised

Continued on Page 8

PRINCE OF WALES

* * *

Navy Blimp To Probe Far North

WEYMOUTH, Mass. (UPI)—A navy blimp will take off from the South Weymouth naval air station today for an epoch-making flight over the Arctic.

The blimp's take-off yesterday was cancelled because of what navy officials called "bad weather en route." The craft will attempt to fly farther north than any other lighter-than-air craft.

The navy said the trip will take 12 days and will be a test run to try out Arctic conditions.

CAPT. IVEN KINCHELOE

* * *

Selected for Space, Pilot Dies in Flames

EDWARDS AIR FORCE BASE, Calif. (AP)—Capt. Iven Kincheloe, chosen by the Air Force to be one of the first pilots to fly into space, was killed Saturday when his jet fighter crashed while on a routine flight.

His F104 Starfighter slammed into the ground and exploded shortly after taking off from this air base in the Mojave Desert.

Kincheloe, who held the American altitude record of 126,000 feet, ejected himself a moment before the impact.

The Air Force said the ruggedly handsome jet ace apparently was trying to turn back to the field after a low-altitude flameout.

"It looked like he was gliding in for a landing on the desert," said Steve Michel, a nearby rancher.

Just before the plane hit and exploded, Kincheloe catapulted from the cockpit. His body was badly burned from the explosion's fireball, sheriff's deputies said. Wreckage was spread over a half mile area.

Kincheloe, 30, had taken off to fly as "chase" plane for another jet.

Train Crash Starts Blaze

IMLAY, Nev. (AP)—A violent collision of two long Southern Pacific freight trains killed two men Saturday, and flaming glycerin spread fire to 20 cars.

Don't Miss

Heather Duncan Dance Champion
(Page 2)

* * *

Macmillan Hailed As 'New Churchill'
(Page 3)

* * *

Anti-Cancer Vaccine No 'Pipe-Dream'
(Page 7)

* * *

It's Parents' Week At Swim Classes
(Page 7)

* * *

City Residents Urged To Light Up Gardens
(Page 13)

* * *

Boy's Temperature Tops 110 Degrees
(Page 14)

* * *

TV Camera Grinds As Balloon Goes Up
(Page 16)

* * *

'Welcome to Banff' Greets Princess
(Page 32)

	Page
Comics	31
Financial News	13
Garden Notes	31
Radio Programs	24
Social	18, 19, 20, 21
Sport	9, 10, 11, 12
Television	23
Theatres	6, 7

38-Pound U.S. Sattelite Probes Space Radiation

CAPE CANAVERAL, Fla. (AP)—America's biggest and most important satellite was hurled into orbit Saturday. Its job is to tell if deadly radiation in outer space will long delay man's greatest adventure—flight to the moon.

The Army's dependable workhorse, the 70-foot long Jupiter-C rocket, blasted the 38.43-pound satellite, Explorer IV, into an unusual elliptical orbit that will swing it over the heavily populated northern latitudes of the world, including Russia.

Scientists studying the preliminary data estimated Explorer IV's distance from the earth at 80 to 180 miles at the lowest point of the orbit and more than 1,000 at the highest.

The newest U.S. satellite probably never will be visible to the naked eye and it will be many days and possibly weeks before it can be seen with the aid of a telescope in the United States.

They said an altitude range of 120 to 1,200 miles would mean a four or five-year life for the satellite.

They estimated that its speed ranges at 14,000 miles an hour to 18,000 depending on altitude, and one trip around the earth takes approximately 112 minutes.

The first radio reports from Explorer IV gave information on cosmic rays. Scientists expected later data from tracking stations in South America, located under the hight point of the satellite's early orbits, to provide the first word on the mysterious radiation under study.

ALL ABOARD

With G. E. Mortimore

An odd rectangular object of semi-transparent plastic with holes in it, and spikes on both sides, was sitting on my desk when I arrived.

Along with it was a note from a colleague. "You might be interested in the strange things left on doorsteps or handed to housewives as goodwill offerings by brush salesmen," he wrote.

"This article, for instance, is obviously a doll's bed for the little daughter of a fakir.

"The previous offering consisted of two little red rubber rings, which I decided eventually were meant to be broom holders, when nailed to a door or wall."

He telephoned the brush salesman from pure curiosity, and learned that the little object with spikes on it was a dingus upon which you rest a cake of soap.

My friend's theory is that the brush salesmen's free gifts are odds and ends left over from a factory where they make brushes and combs and other widgets.

On the sales staff of the brush company, there is a corps of idea men whose task it is to invent a name and a use for each strange-shaped bit.

* * *

The government should act to set aside pathways along river banks for public use, while sizeable amounts of riverside land are still Crown-owned.

This is the view of Major H. Cuthbert Holmes, who has been conducting a quiet campaign on the subject.

It sounds like a good idea. The public is entitled to reasonable access to bodies of water—even though some people make the beaches unfit to use by smashing bottles and leaving garbage around.

If some of Victoria's early city fathers had enjoyed the gift of prophecy, they would have set aside much larger areas of nearby lakeshore and seashore for the public benefit.

They would also have incorporated the whole area as one big city, instead of allowing a crazy quilt of small municipalities to grow up.

* * *

A price war seems to be developing among Vancouver undertakers, according to couple of advertisements on the same page of a Vancouver newspaper, drawn to my attention by H. L. Butteris, P.O. Box 105.

One undertaker offers "a complete funeral service for as low as $160."

Another one promises to "furnish a complete service, including two eight-passenger limousines, hearse, chapel service, with Casavant Pipe Organ and organist, good quality casket, $165."

"It might be a good idea to arrange to die in Vancouver," Mr. Butteris observes. "It's evidently a bit cheaper."

* * *

E. F. Woodman, 772 Gorge Road, has some words of praise for the high quality of the B.C. Coast Steamship Service of the CPR.

He doubts that the new services being planned will be as cheap or as fast as some people imagine.

"It is amusing to . . . read of these people flinging around millions of other people's money on fast ferries from Sidney to White Rock, etc., failing to mention that time is consumed getting to Sidney and from White Rock to Vancouver.

"It is assumed, of course, that everybody has a Cadillac."

LT. ALAN HOGGE
. . . 'off with it'

* * *

Pyjamas Flutter From Abbey Pole

LONDON (UPI) — There stood Westminster Abbey, resting place of the great, coronation site for kings and queens.

And there, from a flagpole on the Abbey's west tower, flew a pair of men's pyjamas.

Who put it there was not known. How he did it was explained in detail by boys at adjoining Westminster School.

"He climbed over the refectory wall into the cloisters, climbed up five scaffolding ladders and got into the triforum—the walk around the inside of the abbey walls," one boy said. "From there he was able to get into the west tower.

"I know who did it, but wild horses wouldn't drag his name from me."

"Trousers on the flagpole?" asked one house master. "I'm sure it wasn't one of our boys."

HARRY WARNER
. . . film pioneer

* * *

MP Cabinet Aides To Be Named Soon

By TOM GREEN
Colonist Ottawa Correspondent

OTTAWA — Cabinet ministers who have been operating without parliamentary assistants since the last election will get some relief soon, high sources on Parliament Hill said last night.

It is reported that Prime Minister Diefenbaker will make his long-awaited announcement of a new slate of parliamentary aides within the next 10 days. MPs named to the post will draw an additional $4000 annually.

An unconfirmed report on official thinking is to change the parliamentary assistants annually. [illegible] favorably to most of the applicants. They figure it would be better never to have the job than to hold it for only a year and then have to explain to their constituents why they lost it.

For every one of the 20 posts there are said to be five or six applicants.

As to prorogation, the ministry is hopeful that the end may come by about Aug. 22, although even this new deadline may now prove to be overly optimistic.

For the first time in years, [illegible] the possibility of a [illegible] completely [illegible].

Wonderful HEARING GLASSES

In our 20 years of fitting hearing aids we have never seen anything to approach [illegible] wonderfully [illegible] and helpful but powerful [illegible] new Hearing Glasses. And, in addition to this, they are light and comfortable, slim, trim and smart in appearance.

Come to the office and hear or have Mr. Tye call at your home to give a free demonstration.

VICTORIA HEARING AID CO.
B.S.H. TYE
20 YEARS OF SERVICE
326 YARROW BLDG.
625 FORT STREET

Names in the News

Woman Leaps, Lives

NEW YORK — Fearing she would be trapped in a burning tenement, a woman leaped from a third-floor window. Firemen massed on the street below and broke the fall of **Mrs. Willene Smith**, 29. She suffered internal injuries and a broken leg.

* * *

MOSCOW — At an age when most people would be happy to collect a medal for just staying alive, **Makhmud Eivazov** has received one for staunchly guarding the Soviet Union's frontiers. Eivazov says he will shortly celebrate his 150th birthday.

* * *

SAN FRANCISCO — **Lieut. Alan Hogge** of the cruiser HMS Newcastle, which was in Victoria for the centennial naval review, was rebuked by his skipper here after sporting a monocle for photographers. Said **Capt. Gordon Lennox**: "He's had his picture made in every port with that thing." The eyeglass was ordered removed.

* * *

BEL AIR, Calif. — **Harry Warner**, 76, one of the founding brothers of Warners Bros. film studio, died Friday night in his home of a cerebral occlusion.

* * *

WINNIPEG — Treasurer **Rob Stalker** of the Rossmere Golf and Country Club in the Elmwood district here, one noon hour cut a willow and with his new divining rod set out to find water.

About 300 yards east of the clubhouse he said "this is the spot." Three weeks and 415 feet of drilling later the water well came in.

LONDON, Ont. — Police charged Hungarian immigrant **Hal Falamom**, 49, with the fatal shooting early yesterday of **Joyce Alexander**, 31-year-old housewife in whose home Falamom was a roomer.

* * *

HAMILTON — The clan chief of the **MacMillans** throughout the world was inaugurated as chief of a new North American clan branch here. **Gen. Sir Gordon MacMillan** is the 27th hereditary chieftain of the MacMillans of Knap.

* * *

INNSBRUCK, Austria — **Martin Adolf Bormann**, 28, son of **Adolf Hitler's** deputy and a godson of the fuehrer himself, was ordained a Roman Catholic priest yesterday. The fate of his father, also named Martin, after the downfall of Hitler is a mystery.

LONDON — **Harold Brighouse**, British playwright and novelist, collapsed and died on a busy London street. He would have been 76 yesterday.

* * *

GENEVA — **Dr. Nehemiah Robinson**, World Jewish Congress restitution expert, said yesterday that West Germany's payments to Jews for persecution under the Nazis were lagging behind because of administrative log jams.

WE PAY CASH for MORTGAGES and AGREEMENTS
ERIC CHARMAN
NORTHWESTERN SECURITIES
of Victoria, B.C.
641 Yates
5-6741—24-Hour Telephone

Brief Presented in Ottawa

Chinese Urge Government To Relax Immigration Laws

OTTAWA (UPI) — Canada's 44,000 Chinese have placed before the federal government an 18-point program of amendments to present regulations covering the immigration of members of their race to this country.

The requests were made in a brief to Immigration Minister Ellen Fairclough last week through the Chinese Benevolent Association. It was presented by association president Wong Foon Sein of Vancouver.

EXTEND LAW URGED

The association called first for an extension of present laws covering Middle East, European, North and South American immigrants to include Asiatic races. It also urged that the admissable age of children of Chinese Canadians be raised from 21 to 30 and that of fathers and mothers lowered from 65 and 60 to 60 and 55 respectively.

The brief further asked that the government permit 500 relatives of Chinese Canadians, exclusive of the immediate family, to enter this country each year for the next five years. It also requested a relaxation of restrictions covering the entry of adopted and illegitimate children, prospective brides and grooms and grandchildren whose parents have died in China.

The association, founded in 1889, also proposed a number of changes in present procedures covering applications and appeals. Among these was a request that any prospective immigrant whose application is turned down be told why he was rejected and that an appeal be permitted whenever new evidence is uncovered.

All but two of the requests had been put before the present government last fall.

Relax . . . Enjoy a Wonderful Dinner!

[illegible]

The SPARE RIB House

Dinners: 5.30-10.30 p.m. Sundays 5-9 p.m. Luncheons, weekdays only, from 12 Noon.

In the CHERRY BANK HOTEL
825 Burdett Ave. Phone 5-5380

Cape Breton Looks Back

LOUISBURG, N.S. (UPI) — Two hundred years ago yesterday, the mighty French fortress of Louisburg, Cape Breton, fell to the English under Gen. Jeffery Amherst for the second and last time, ending the French threat to British North America.

On the bicentenary of the fall of the fortress, celebrations described as the most colorful in the history of Cape Breton Island marked the event.

AMERICAN 'DUNKIRK'

In what is called the "Dunkirk of America," the out-numbered French defenders surrendered the fort to the English, July 26, 1758, after a bloody 54-day seige.

The fall of Louisburg spelled doom to French hopes of a vast empire in North America and from that day forward, France quickly began to lose all but one of her possessions in North America.

The lone remnant of the once-mighty colonial empire of France is the two-island colony of St. Pierre et Miquelon, just a few miles off Newfoundland's south coast.

The historic past was revived in a pageant when French and British soldiers garbed in the uniforms similar to those worn at the time, paraded at the ruins of the fortress and marched through the streets.

WARSHIPS PRESENT

Warships from Canada, Great Britain and the United States were on hand for celebrations, anchored over the rotting hulks of several French men o'war scuttled during the seige in a futile attempt to block the harbor entrance.

With dignitaries from France, the United States and Britain looking on, Lieutenant-Governor Chester Plow unveiled a memorial to mark the bicentenary and honoring the French, English and Americans who fell during the two great seiges of 1745 and 1758.

a proud beginning for your Marriage
a diamond from our store!

Young couples often come to us for advice when choosing their diamond! We like to explain fully what's behind a diamond's beauty, and its price. In fact we have helped many a couple actually save money . . . the wise way, through a greater understanding of what determines a diamond's value. Come in, let us share the fascinating diamond story with you.

LITTLE & TAYLOR
Registered Jewellers
American Gem Society

1209 DOUGLAS STREET (Scollard Bldg.) Phone 5-1431

Victoria Girl B.C. Champion

Heather Dances Her Way To Highland Aggregate

Well-known Victoria dancer Heather Duncan won the B.C. professional highland dancing championship of the 21st annual Victoria Highland Gathering in Macdonald Park yesterday.

The Victoria girl placed first in the highland fling, Sean Truibhas and Reel O'Tulloch to win the Sapco trophy in the open grand aggregate competition.

Other top winners in dancing, piping and field events were—dancing: Highland fling: under 10 years, Vancouver Island, Sharon Gregory, Nanaimo; over 10 years, Vancouver Island, Marrile Reid, Victoria; under 7, Susan Bans, Vancouver; under 9, Lorraine Walker, North Vancouver; under 11, Heather McBride, West Vancouver; under 13, Nancy Wilson, Vancouver.

Sword dance: under 9, Lorraine Walker; under 11, Laurel Cowie, Langley; under 13, Gail Marshall, Victoria.

Irish jig: under 11, Susan Passmore, Edmonton; under 13, Angus McKenzie, Victoria.

Highland fling, amateur, over 16, Donna Fraser, Vancouver; under 16, Loretta Keller, Calgary; professional, Heather Duncan.

Sword dance, amateur, over 16, Donna Fraser; under 16, Coralie [illegible], Perth; Vancouver; professional, Beth Buchanan.

Sean Truibhas, amateur, over 16, Donna Fraser; under 16, Loretta Keller; professional, Heather Duncan.

Reel O'Tulloch, under 16, Bunny Madden, Vancouver; professional, Heather Duncan.

Adeline Duncan trophy, aggregate under 7, Susan Bans; Adeline Duncan trophy, Vancouver Island only, Susan Grahame, Victoria; W. J. Pinn grand aggregate under 11, Susan Passmore; Adeline Duncan aggregate under 9, Janet Ross; Adeline Duncan trophy, grand aggregate under 11, Susan Passmore, Edmonton; Lynda Wilson, Vancouver.

Alex Cameron grand aggregate under 13, Nancy Wilson, Lola Brown, Angus McKenzie; Mrs. F. Finlayson, Vancouver Island junior championship, Lola Brown, Angus McKenzie, John MacDonald, Vancouver Island grand aggregate open, Heather Duncan.

George Spence Mathews, Reel o'Tulloch, under 16, Vancouver Island only, Anne Noble, Victoria.

Piping results: John MacNeil trophy, under 13 aggregate, Gordon Hamilton, Victoria; Robert Smith, grand aggregate amateur, Donald McInnes, Vancouver; Lt. Wallace R. Gunn, grand aggregate open, Ron Furman, Vancouver; and James McMillan, Vancouver, tied; George Stuart grand aggregate girls under 18, Kathleen McGillivary, Portland.

Col. Ross Napier, for open Piobaireachd, Ron Furman; Pipe Major J. Myers memorial trophy for Lieut. D. Stewart, BEM, strathspeys and reels, Ronald Furman; Seattle Pipe Band cup for amateur marches, Donald McInnes.

Alan Graham trophy, Class B pipe band, Seattle Pipe Band; Sons of Scotland, class A pipe band, Canadian Scottish; Victoria Highland Games Association junior, Victoria School Band; John Day A band, Canadian Scottish; Hawkins trophy, drum section, B bands, Seattle Pipe Band.

Field events: 16-pound shot put, open, Ian MacDougall; 16-pound hammer throw, wire handle, Walter Jenkins; 28-pound weight throw, John Green; 16-pound hammer throw, stiff handle, John Green; discus, Ian MacDougall; caber tossing, Walter Jenkins; tug-of-war, Langford Welding and Boseit Co. team; J. D. Home grand aggregate trophy, Walter Jenkins, John Green.

Swimmer Safety To Be Discussed

Lifeguard situation at Elk Lake will be discussed by the Victoria-Saanich beaches and parks committee at a meeting Monday at 10 a.m.

Demands have been made for more lifeguards, working on a full time basis, as a result of the number of people using the lake this summer.

Dramatic Trio

Comedies Present Strong Contrast

By BERT BINNY

Three contrasting comedies made up the program of plays presented last night at Oak Bay Junior High School by the Victoria College Summer Session.

The three, two from the Victoria Theatre Guild and one from Lake Cowichan Drama Club, all did well during the Spring Drama Festivals, Guild's "Hands Across the Sea" becoming an honor performance at the provincial finals at Burnaby.

Lake Cowichan Drama Club presented "Full Circle," not perhaps a strong script but always entertaining.

The players, Betty Lincoln and Adrian Pecknold, did excellently in making a lot out of a literary little.

The Victoria Little Theatre Guild's Studio Group were thoroughly amusing, lively and consistent with their "The Ass and the Philosopher." John Martin as "Didymus Hippocrates" won two best actor awards in the spring and was still going strong. There was lots of color about this presentation.

The second Guild cast completely caught the desired atmosphere of social turmoil in Noel Coward's "Hands Across the Sea."

Characterization was splendid throughout and the timing, most difficult yet peculiarly necessary in this play, was handled deftly.

"Hands Across the Sea" is to be repeated tonight at the Oak Bay Beach Hotel and there will be no admission charge.

Does BLADDER WEAKNESS MAKE YOU FEEL OLD

TORONTO—Special: Thanks to new, scientific laboratory formulation, thousands of men and women now escape feeling old, tired, irritable and depressed from losing sleep and worrying about "Bladder Weakness"—too frequent, burning and itching urination, Bed Wetting, Getting Up Nights—or Strong Cloudy Urine, due to common Kidney or Bladder Irritations which often result in secondary Backache, Headache, Rheumatic Pains and Nervousness. In such cases, New Improved CYSTEX usually gives quick, calming relief by combating irritating germs in acid urine; and by relaxing, analgesic pain relief. Over a billion CYSTEX tablets used—proves safety and success for young and old. Get Laboratory Tested and Certified CYSTEX at druggist today. See how much better you feel tomorrow.

The Weather

July 27, 1958

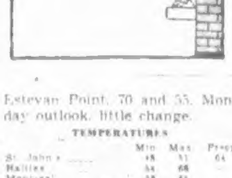

Clear. Little change in temperature. Winds light. Sunshine Saturday, 14 hours 6 minutes. Monday outlook, little change.

RECORDED TEMPERATURES
High ..... 77 Low 55

FORECAST TEMPERATURES
High ..... 75 Low 55
Sunrise ... 5.41 Sunset ... 8.58

East Coast of Vancouver Island—Clear. Continuing warm. Winds light, except northwest 20 in Georgia Strait. High and low at Nanaimo, 90 and 60. Monday outlook, little change.

West Coast of Vancouver Island—Clear. Continuing warm. Winds light. High and low at Estevan Point, 70 and 55. Monday outlook, little change.

MANY PENNIES

The English penny is so named because originally 240 pence one pound were equivalent to one pennyweight of silver.

TEMPERATURES

	Min.	Max.	Precip.
St. John's	48	51	.64
Halifax	54	68	—
Montreal	58	85	
Ottawa	63	80	.07
Toronto	63	84	—
North Bay	63	78	—
Port Arthur	51	78	
Kenora	56	68	Trace
Winnipeg	55	61	.04
Brandon	54	61	.06
The Pas	50	66	—
Regina	50	71	Trace
Saskatoon	54	70	—
Prince Albert	44	71	—
North Battleford	38	71	.01
Swift Current	54	68	.01
Medicine Hat	56	76	—
Lethbridge	56	74	.09
Calgary	53	73	—
Edmonton	50	74	.08
Kimberley	54	85	—
Crescent Valley	49	90	—
Kamloops	67	90	—
Penticton	70	90	—
Vancouver	61	79	—
Prince Rupert	55	68	.05
Prince George	48	76	
Whitehorse	47	68	
Seattle	57	87	—
Portland	60	91	—
San Francisco	59	75	
Los Angeles	64	78	—
Spokane	60	90	—
New York	74	83	—

TIDES AT VICTORIA
(Pacific Standard Time)

	Time H.M.	Ht. Ft.	Time H.M.	Ht. Ft.	Time H.M.	Ht. Ft.	Time H.M.	Ht. Ft.
	High Water				Low Water			
27	16 24	7.7	22 21	9.1	06 34	1.7	18 00	7.8
28	00 55	10.7	17 04	10.9	06 36	1.9	21 42	9.2
29	01 33	10.6	17 39	10.9	09 40	1.9	22 34	8.9
30	02 51	10.2	18 10	11.0	10 22	2.1	23 19	8.4
31	03 48	9.9	18 38	10.9	11 02	2.5		—
Aug.								
1	04 42	9.6	19 04	10.9	00 04	7.8	11 39	3.0
2	05 36	9.2	19 29	10.8	00 48	7.3	12 16	3.7
3	06 32	8.8	19 53	10.7	01 32	6.9	12 51	4.6
4	07 34	8.5	20 18	10.6	02 17	6.4	13 27	5.5
5	05 52	6.1	18 53	7.8	01 03	5.2	12 06	4.9
6	07 12	5.7	19 18	7.9	02 08	4.8	13 14	5.5

TIDES AT FULFORD HARBOUR
(Pacific Standard Time)

	Time H.M.	Ht. Ft.	Time H.M.	Ht. Ft.	Time H.M.	Ht. Ft.	Time H.M.	Ht. Ft.
	High Water				Low Water			
27	00 03	10.0	16 35	10.6	08 10	1.1	20 40	0.3
28			16 54	7.8	07 19	1.6	10 09	1.5
29	00 10	9.0	17 30	7.8	08 01	1.3	20 01	7.3
30	00 57	8.7	17 34	7.7	08 47	1.5	20 48	6.9
31	01 42	8.3	18 11	7.8	09 18	1.8	21 33	6.6
Aug.								
1	02 27	8.0	17 17	7.5	09 56	2.2	22 30	6.3
2	02 10	7.6	17 34	7.6	10 33	2.6	23 12	6.0
3	03 57	7.1	17 58	7.7	11 08	3.0		
4	04 53	6.5	18 24	7.8	00 05	5.8	11 30	4.3
5	08 43	8.3	20 44	10.5	02 [illegible]	6.0	14 04	6.3
6	10 06	8.2	21 11	10.4	03 33	5.5	14 44	7.3

BEAUTIFUL THINGS NEED NOT BE COSTLY

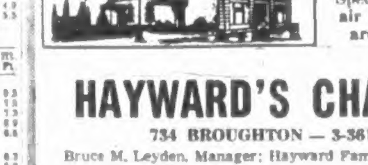

Depend on Hayward's for a complete service within the means of every family.

Specializing in air shipments around the world

HAYWARD'S CHAPEL
734 BROUGHTON — 3-3614
Bruce M. Leyden, Manager; Hayward Family, Directors
Increased Supervised Parking

SALE—SPECIAL—SALE
ONE WEEK ONLY
WOOD
DOUGLAS FIRWOOD—NO HEMLOCK or CEDAR
FROM LOGS TRUCKED FROM SOOKE — MOSTLY INSIDE FIR MIXED WITH BARK WOOD. 12-INCH LENGTHS—EASILY SPLIT. READY TO BURN. GOOD FOR ALL-ROUND USE.
2½ CORDS ..... $12.00 5 CORDS $23.00
3 CORDS ..... $14.00 6 CORDS $27.00
WARNING: Dry fire season has cut off the supply of logs. Wood is going to be scarce again.
Buy now while supply is still available and save $ $ $
O.K. FUEL CO.
4-2452 760 TOPAZ 5-1812

Hailed as Hero

Macmillan Puts Heart Into Britain

Summit Coup Brings Praise For 'New Churchill's' Judgment

By BERNARD KAPLAN

LONDON (NANA)—Prime Minister Harold Macmillan has emerged from the Middle East crisis as the most stirring British leader since Sir Winston Churchill.

Within a few days the elegant Scotsman has established a personal ascendancy here that has left his Labor party foes politically immobilized.

In British eyes he alone is responsible for getting Nikita Khrushchev and President Eisenhower to agree to a summit meeting.

Macmillan has led the British feel they are "on top again," that they "are doing to instead of being done to." This sort of confidence had been almost entirely lacking here since the sword-brandishing days of the Suez crisis.

According to a Conservative back bench member of Parliament, "Everyone can't help being thrilled at being back in the midst of events. Since our troops went into Jordan, everyone is walking with his head just a bit higher."

Even such hard-hitting Labor party antagonists as Aneurin Bevan, while blasting military intervention in the Middle East, can't hide the basic trust they place in Macmillan's judgment, and in his ability to "see things through." They did not have this trust in the last British Prime Minister, Sir Anthony Eden, whom they came to regard as increasingly erratic.

Attitude Admired

This difference is one of the reasons why the Labor party reaction during this crisis has been so different from its reaction during Suez. All Britons—Laborites and Conservatives—traditionally admire "stout hearts and cool heads." And there is little to criticize Macmillan on this score.

Macmillan has drawn flattering comparisons not only with Churchill—who played a key role in choosing him for the 10 Downing Street job—but also with Disraeli. Like the critics of Disraeli, Macmillan's detractors made the cardinal error of dismissing him as a dandy and dilettante. And, like the 19th century statesman, Macmillan was not actually "to the manner born."

Though wealthy, his grandfather began life as a highland shepherd. But the present prime minister nevertheless personifies aristocratic dash and sang-froid. Though the British tend to say unkind things about their aristocrats nowadays, they continue to seem most assured of themselves when such leaders are at the helm.

"Macmillan is an intellectual who understands the modern world, but with this single big difference from many other of today's intellectuals," according to an editor of The Times. "He is old-fashioned in his code of behavior. When he feels something must be done, he goes ahead and does it. He never looks back. The people of this country have sensed this, and they seem to like it."

Macmillan's international moves seem likely to bear political fruit at home. Only a few months ago, a decision Labor victory in the next British general elections—to be held not later than 1960—seemed certain. Now the belief is that Macmillan and the Conservatives are not only likely to win the next election, but may even increase their majority.

Cows Flee into Church

Two cows rest in bovine calm in the Sunday school room of First Presbyterian Church in Montgomery, Ala., where they and two other cows sought shelter from heavy traffic after stampeding from a cattle truck. It took 15 men two hours to get them out. —(CPC)

Arson to Shooting

Half of Town Faces Charges

HARLAN, Ky. (AP)—Half the population of Smith, Ky., goes on trial next week.

There are nine defendants, eight of them related. A 10th resident of Smith (population 19) is sought on a moonshine charge.

Charges range from arson to drunken driving.

six ran afoul of the law after the home of Walter Daniels burned. His estranged wife, Jeannette, was charged with arson. She accused him of shooting at her feet He faces charges of malicious shooting.

Four of Mrs. Daniels' relatives were charged in the arson case.

In another case, Mrs. Daniels' aunt is charged with malicious shooting and her aunt, Mrs. Roxie Stevens, is in a cutting and wounding case.

Meb Middleton, a cousin, is charged with drunken driving and his son, Maynard, is sought on a federal moonshine warrant.

All except Maynard, will be tried by Judge Cam Smith—of Harlan.

LONG TOUR

One hundred Australian schoolboys will make an educational and goodwill tour of the United States and Canada Jan. 19-June 5, 1959.

Fires Ravaging Forests

Big 'Copter in Fight

A big Sikorsky helicopter is being thrown into the continuing battle against forest fires in the province.

The aircraft, chartered by the forest service, has already been used successfully to get men and equipment to four blazes in the Campbell River district which could not be reached by land.

The helicopter can carry eight firefighters and their equipment.

D. B. Taylor, chief forester for the Vancouver forest district which includes Vancouver Island, said last night a total of 37 men had been lifted to the four remote Campbell River district fires in five or six hours. Two of the fires had already been extinguished, he said, and the other two hemmed in.

He said the Sikorsky would be used today to fight fires in the Squamish area.

A veteran of 37 years in the forest service, Mr. Taylor said he couldn't remember a year when the fire hazard ran higher.

James Bay Wins

More than 4,000 sandscape fans voted this week in the finals of a city supervised playgrounds sand castle competition, it was reported yesterday.

Winner of the event was the James Bay Playground with a display in sand of the topography of British Columbia. The group will retain an inscribed copper shield until next year's contest.

Runner-up was the Central Park display with a centennial theme.

Final vote was taken through a distribution of ballots to persons viewing the two sandscape finalists on display during the week at T. Eaton Co. store.

Members of the two winning teams were given individual prizes.

Police Raid Legion Hall

City police yesterday raided premises of the Pro Patria branch of the Canadian Legion, 625 Courtenay, and later laid gaming charges against four men.

Three were charged with being found in a common gaming house and the fourth with being the keeper of a common gaming house.

Released on bail, they will appear in city police court Monday.

The surprise raid was carried out by six city policemen.

NEILLSVILLE, Wis. (UPI)—Dr. Richard A. Smith has finally won Bertha Knapp as his bride.

They were to be married yesterday — 60 years after she turned down his proposal on the ground she preferred a nursing career.

Smith, a widower, is 81; his bride-to-be, 78.

Your Turn, Postmaster

★ ★ ★ ★ ★ ★

Once Critic, Now Criticized

OTTAWA (CP) — Commons criticism made as an opposition member was turned back on Postmaster-General William Hamilton yesterday with the advice that he practise what he used to preach.

Mr. Hamilton, a chronic opposition gadfly in postal operations by the previous Liberal government, ran into a spate of extracts taken from his past speeches as debate opened on the postal department's $162,399,000 budget for the current fiscal year.

Twice-a-day letter service, a demand repeatedly made by Mr. Hamilton while an opposition member, "is not now warranted," he said in his opening speech.

"There are those demands to-[illegible] your position?" chided Harold Winch (CCF-Vancouver East.)

Azellus Denis (L-Montreal St. Denis) asked why the current departmental estimates are up more than $5,000,000 over those for the previous year if Mr. Hamilton was hounding out the waste he said had existed. The postmaster-general announced his department ended the 1957-58 fiscal year with a $399,901 deficit, compared to the previous year's $5,780,471 profit.

The minister, not visibly ruffled, made these observations:

Mechanical techniques will start to bring radical changes to mail handling within five years, and [illegible] of vacuum machines, including electronic models, should be widespread in Canada within the next decade.

Canada's rural mail carriers travel an annual distance equivalent to nearly 36 round trips to the moon.

CANADIAN AstRONAUTICAL SOCIETY
VICTORIA BRANCH

The inaugural meeting of the Victoria Branch of the Canadian Astronautical Society will be held on Thursday, July 31, 1958, at 8 p.m., in the Norway House, 1110 Hillside Avenue.

Mr. Fritz Bucholtz will speak on
HISTORY AND PRINCIPLES OF ROCKETS

Immediately after will be shown the film
"THE ROAD TO THE STARS"

The meeting is open to the public. Refreshments will be served.

VISIT The world famous Butchart Gardens

Delightful Place for Lunch!

Dine in the restaurant overlooking the beautiful gardens . . . an ideal setting for relaxed lunch. Restaurant is open 11 a.m. to 5 p.m. daily.

Buy seeds . . . grow Butchart Gardens' flowers in your own garden.

You'll love the Begonias! So large . . . so colorful!

This weekend take a leisurely tour of these loveliest of gardens: 25 acres of rare and familiar blooms. Four fabulous gardens in one! See them by day, or under the magic of night-lighting, from dusk to 11.30 p.m.

Admission to the gardens $1.10, children 50c, incl. tax. Open 9 a.m. to 11.30 p.m.

MOFFAT Trade-In Specials

IN STANDARD'S GREAT AUGUST SALE

$100 TRADE-IN on this MOFFAT 30"

★ 7 Heat Switches!
★ Fully Automatic!
★ Electric Minute Minder!
★ Huge 24-inch Oven!
★ Full Utility Drawer!

PRICE 299.00
Less Trade-in for your old ELECTRIC RANGE of 10 years or less in working condition 100.00

$199

Window Extra

★ EXTRA EASY TERMS OF COURSE ★ FREE DELIVERY ★

$150 Trade-in on Canada's Finest 30" Range

MOFFAT 30C75W

★ Exclusive Hi-Lo-Matic!
★ 2-in-1 Thermo-Guard Element with thermostatically controlled deep well cooker, fryer, griddle.
★ Dial-a-Heat Switches!
★ Super King-size Oven!
★ Porcelain Enamelled Warming Drawer!
★ Minute Minder and Simplimatic Clock Control

PRICE 444.30
Less Trade-in for your old ELECTRIC RANGE of 10 years or less in working condition 150.00

294.30

APPLIANCE DEPT.
747 YATES STREET, 2 doors from our main entrance

Standard FURNITURE
DENNYS OF VICTORIA

Now! Hear better with both ears!

Enjoy "Binaural" Hearing

Sounds are more full and natural ...clearer, easier to understand! You can judge their distance and direction.

Now...let Zenith bring you the brillance, enjoyment and safety of hearing better with *both ears!* Come in for a thrilling free demonstration. You'll find that Zenith gives you all the benefits of this "*two*-ear" method at less cost than many "single-ear" hearing aids!

ZENITH the Royalty of HEARING AIDS

30-Day Money-Back Guarantee, One-Year Warranty, Five-Year Service Plan.

EMES ELECTRIC
1122 Blanshard 2-0421

We Handle Batteries and Accessories for Most Hearing Aids

POWER OFF

North Quadra Area

It will be necessary to interrupt electric service, in the above area, on

MONDAY, JULY 28
From approx. 1 p.m. to approx. 4.30 p.m.

Affected will be:

Cedar Hill Crossroad and side roads from Kenneth Street to Nicholson Street

North Quadra Street and side roads from McKenzie Avenue to Glanford Avenue

Saanich Road from McKenzie Avenue to North Quadra Street

Douglas Street and side roads from Carey Road to North Quadra Street.

McKenzie Avenue and side roads from Saanich Road to Carey Road

and

Carey Road—Marigold

From approx. 3.30 p.m. to approx. 4.30 p.m.

Carey Road and side roads from Glanford Avenue to Grange Road

Marigold Avenue and side roads from Interurban Road to Carey Road

This shutdown is necessary to cut into service a new 12 kv distribution feeder from George Tripp substation.

B.C. ELECTRIC

Medical Mirror
WHAT DOCTORS SAY ABOUT
Better Health Through Knowledge

• Diabetes

Q. How can you tell when you have diabetes?

A. You can't. Diabetes, or any other disease, can be diagnosed only by a physician. Don't fall for mail-order rackets. One big-city "analytic bureau" will test your urine every three months for the bargain price of $12.00 a year. One subscriber to this "service" sent the "bureau" a bottle of colored salt water. Back came a faked report—the salt water, according to the report, contained uric acid and epithelial cells! The sucker complained and got his money back but the bureau remained in business. You can't go wrong by putting your health in capable medical hands. You can go wrong by trying do-it-yourself methods.

Q. A large brain and high intelligence go hand in hand. True or false?

A. Mainly false. A professor of zoology at the University of Copenhagen says that within limits, the weight of the brain does not seem to have a bearing on intelligence. However, mental deficiency does occur when the number of brain cells are below a certain limit. No one knows for sure what this limit is.

Material in MEDICAL MIRROR is based on various scientific publications and does not necessarily reflect the opinion of all doctors. The diagnosis and treatment of disease requires the skill and knowledge which only a physician can apply by personally attending the patient.

Inserted as a public service by

McGill & Orme LIMITED
PRESCRIPTION CHEMISTS
FORT AT BROAD 4-1196 | DOUGLAS AT VIEW 4-2222 | MEDICAL ARTS BLDG. 2-8191

1858 **The Daily Colonist.** 1958

"AN INDEPENDENT NEWSPAPER, THE ORGAN OF NO CLIQUE OR PARTY"

Hundredth Year of Continuous Publication

SETH HALTON, Publisher SANDHAM GRAVES, Editor-in-Chief

Published every morning except Monday by the Colonist Publishers Ltd. at 2631 Douglas Street, Victoria, B.C.

SUNDAY, JULY 27, 1958

Supplying Liquor to Minors

UNDER Alberta's new liquor laws which went into force this month the offence of supplying liquor to juveniles is regarded as much more serious than it used to be. The penalty is imprisonment without the option of a fine. The old act allowed fines to be imposed at magistrates' discretion, but under the new act the minimum penalty for supplying liquor to minors or permitting minors to consume liquor is 30 days in jail.

On the face of it that would appear to impose great responsibility and even hardship on bartenders and beer parlor waiters. There is, however, some escape provided for them through insertion of the word "knowingly" in charges laid by the police. The burden is on the prosecution to prove that the accused knew that the person supplied was under legal age. Edmonton police officials have complained that this makes it difficult to obtain a conviction. However, it appears only just that protection should be afforded to those who unwittingly become suppliers.

In this respect the Alberta law differs from that of British Columbia, where to obtain a conviction against a beer parlor waiter, for example, it is necessary only to prove that the person supplied or permitted to drink was under 21, even though he or she might have appeared to be of legal age or lied in answer to questions as to age. There has been a good deal of heartburning in the trade over this.

However, the most important consideration is to keep liquor out of the hands of juveniles; and recent events in this region have demonstrated a need for increased vigilance. It might be of advantage to copy the Alberta sections covering this offence to make it punishable by imprisonment, with due provision for innocence of intent.

Well Fit for His Portfolio

IT IS not age that counts but resilience. So long as a man has energy of mind and body the years of his debit are of small consequences. This thought is evoked by a Canadian Press dispatch from Ottawa recounting the activities of Defence Minister George Pearkes, VC. These are enough to tire a much younger man, commonly including a 12 or 13-hour working day, and reflecting a vigor of body enough to belie his years.

Mr. Pearkes is of age 70 according to his birth certificate, but like Churchill at the peak of his form he can work his staff into exhaustion. His secret of course is blitheness of spirit and an enthusiasm for his job. It is a big job, one of the biggest in the federal cabinet, and how long he keeps it undoubtedly is at his own discretion. He enjoys the confidence of his leader, Prime Minister Diefenbaker, who appreciates the peculiar fitness of Mr. Pearkes for his portfolio.

Certainly one would have to trace the years far back to find a previous Canadian defence minister with the high-level professional qualities for so onerous and responsible a cabinet post. Mr. Pearkes dropped the title of "General" which is his to emphasize the civilian authority vested in the defence minister, but it is his long-time military experience that enables him to know what national defence is all about. Coupled with a decade of parliamentary service he is able to bring to his manifold duties a dual perspective extremely valuable at this time. He is strects ahead of his more immediate predecessors at the defence ministry, who did not rank in the same class at all. It can be taken for granted that so long as he feels fit and able for the post Canadian defence will remain in his able hands.

Breaching the Bastion

HISTORY was made in London last week when four women were named to the House of Lords as "life" peeresses. Ironically enough there are some hereditary peeresses for whom the bar still exists, but the break with tradition is notable. It is not every day that a centuries-old bastion is breached. Some noble lords have been cited as viewing the departure with concern, but undoubtedly proceedings in the Lords will be enlivened in future.

The appointments are part of a new method of naming fresh peers, designed to limit the dignity to the lifetime of the holder. In its way it is a reform, although a minor one, of the structure of the House of Lords, to which modern political thinking in Great Britain has been giving some attention. The general idea is gradually to dilute the monopoly of the Lords by hereditary holders. The titles of life peers and peeresses will not be passed on.

Ten male life peers were also named. It is interesting to note that the appointments, unlike most of those made to the Canadian Senate, cut sharply across party lines and include individuals of different political persuasion from the government which has elevated them. It is the inclusion of women in the list, however, which is intriguing; the House of Lords should be a different place from now on.

Island Editors Say

Insult to Injury

It is not enough that the CPR ferry strike has left a goodly number of our resort owners in a sorry financial position, inasmuch as most of them have had a very poor season to date. Added to their troubles is the fact that some travellers have the idea that accommodation should be cheaper on this account.

The season is short enough in any event, and should the weather turn bad for the latter part of the season, resort owners will indeed suffer considerable financial loss.

Although we do not believe in subsidies, to bolster failing businesses in the general scheme of things, there is no reason why small business should not be helped to the same extent as big business, especially when circumstances are beyond their control.

—CAMPBELL RIVER COURIER

Communications First

Some ratepayers have been heard to say that a municipal water scheme is of paramount importance now particularly for the central and southern area of the municipality. Is this true? Chemainus has a new system of good capacity, Crofton has its own, Maple Bay has its own and some southern areas are covered by the Duncan-owned system.

Nearer to the true water need is some major expansion of present facilities, linking up one or more local services. The day is drawing closer when joint operation of the city system will be discussed again. To this whole question the council will have to devote attention in the next 10 years, if progress continues as at present.

The story of growth of any area, has been one of communications first and foremost. Water and other services on a community basis have followed roads and bridges.

—COWICHAN LEADER

Potential Park

While people are discussing ways and means to improve access to the beaches and are bemoaning the fact that there is little beach property left for the public, the finest stretch of beach and recreation area within miles of this centre is only being put to use for two months of the year and then not for the public. We refer, of course, to the Spit.

There is the making of a road out to it from Comox. Even now, at low tide, it is accessible. Portions of the Spit now used by the cadets could still be used. But there are acres of wonderful recreation land which aren't used by the navy and are denied the public.

It's time the Spit, or at least that part not used by the navy, became a public park.

—COMOX FREE PRESS

A Good Show

Now that Her Royal Highness Princess Margaret has come and gone from our district, we can look back with pleasure at the performance staged locally and at the Comox airbase for the occasion. The chairman of the committee in charge of the provincial tour commented upon leaving that it was the best arranged program thus far.

Credit for the handling of the multitude of detail in connection with such an affair must go to many persons. However, the real "bull" work was, as usual, done by a few.

The organization and co-operation forthcoming from the RCAF left nothing to be desired . . . All in all we think it was a good show—one of which the Comox Valley and the City of Courtenay can feel justly proud.

—COURTENAY ARGUS

Successful Climax

Members of the Parksville centennial committee and specifically members of the centennial beach walk project committee are deserving of a pat on the back in putting on a grand show with their centennial beauty contest, official opening of the 800-foot concrete promenade, and dance.

Climaxing better than six months of planning by the beach walk committee the evening of entertainment for a large crowd went entirely according to Hoyle, or at least to planning of project chairman Eric Parsley and his cohorts.

—PARKSVILLE PROGRESS

The 49th State . . . by Giles

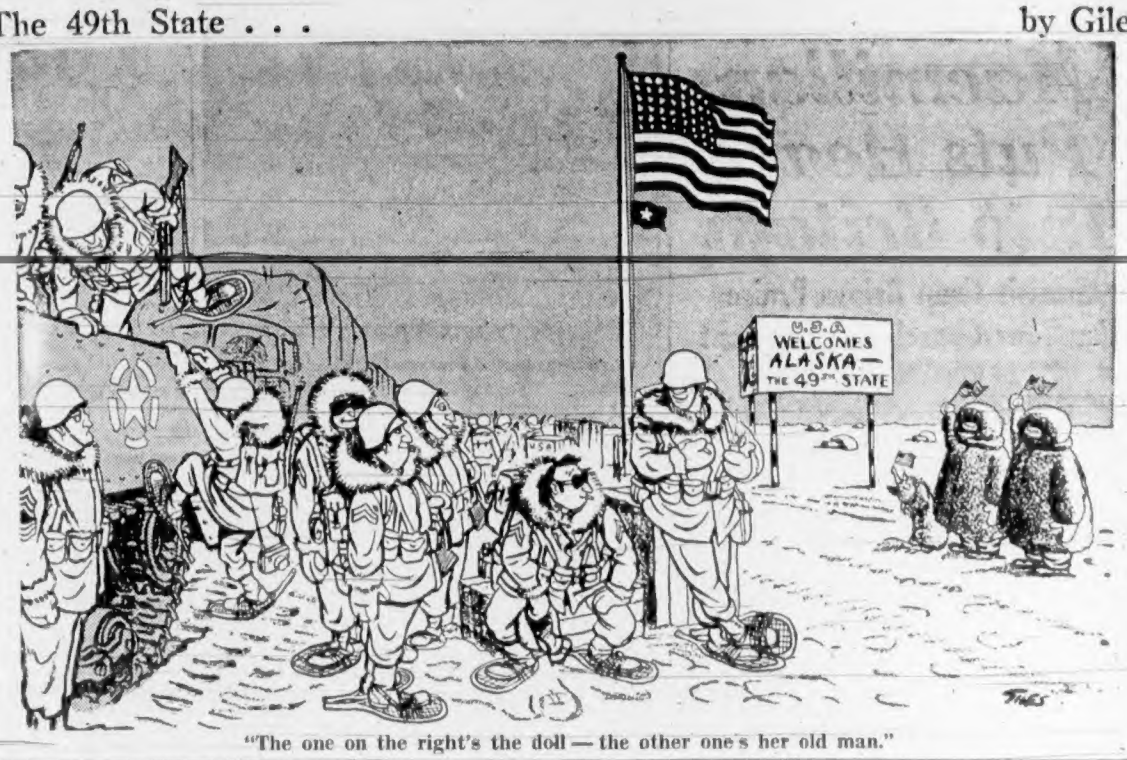

"The one on the right's the doll — the other one's her old man."

Thinking Aloud

". . . of shoes—and ships—and sealing wax—of cabbages and kings."

By TOM TAYLOR

FOR all we are celebrating a centenary this year our sense of history is not well developed. If it were there would be no need for people like James Nesbitt to put in a plea to save Ross Bay cemetery.

I suppose that once cleared this site would be ideal for a string of peas-in-the-pod bungalows, a notion that would appal older communities and nations. It should appal us also. As well cover up Pioneer Park with an apartment block.

Incidentally, in case you don't know him, Mr. Nesbitt is no tottering greybeard but a young man who can be as idiomatic as the last split second of 1958; he happens to understand the continuity of life and things, however.

Too often, you know, people of historical bent are presumed to be as ancient as the things they want to preserve, but the fallacy belongs to those lacking a real sense of values.

* * *

That will be the judgment of our successors 100 years hence, when they deplore our indifference and that of our grandfathers to local history. It is actually quite shocking to think that the only remaining portion of the original fort of Victoria consists of a few mooring rings, and it is just recently that steps were taken to preserve these and mark them for future awareness.

This being a young and bustling nation we preen ourselves that we are making history, and so we are; but we are letting history pass us by at the same time.

Some of this, even if unknowingly, reflects a lack of conceit. If we were prouder of our enterprise we would make sure that visible evidence of it was preserved for the generations of the future to note and admire.

Strangely enough, too, those who are careless of the folk-lore of Victoria will run off to older countries and make a point of seeing all the ancient and storied landmarks in those places. It is one of the charms of going to Europe, in fact, that almost every street or town seems to be steeped in history.

It would be nice to think that some day visitors to Victoria would find equal satisfaction here and that our early history would not be, for the great part, a blank.

* * *

Modesty adds to our neglect. There is apt to be a feeling, for all of the centenary beards and special events, that after all Victoria is only 115 years old and that is not much in the long skein of history. But 115 years is a respectable heritage. I suppose most people would think of Napoleon, if ever they think of him at all, as being antediluvian, yet Napoleon was dead a mere 21 years when James Douglas first spied this area.

Victoria goes back to an age as different from today as could be imagined, and it is a great pity that so few vestiges of those early days remain. There will be fewer still as the years go on if attention is not paid to preserving sites yet recognizable as historic.

As Mr. Nesbitt so ably points out, Ross Bay cemetery is not only the village churchyard of Victoria but a fount of his history. It would be a crime to let it fall into decay—the present neglect in fact is inexcusable—so that some day perhaps it might disappear altogether.

Even if the historical view does not prevail there is the material one that should find favor. Ross Bay is an oasis in a fast-growing multitude of buildings and there are few enough open spaces left in Victoria. It could be a green sward of quiet beauty.

Above all, of course, it is for us a historic monument of rarity, and rare things should be preserved.

Ineffectiveness of the UN

West Needs New Peace Alliance

By RICHARD L. THOMAS

THE main topic of conversation in London after more than a week of crisis is the inability of the United Nations to act promptly, the straitjacket which contains its officials and the realization that one of the main reasons why the United Nations cannot function properly is the presence of Russia. Time and again it is Russia alone which is out of step with world opinion.

Time and again opinion reverts to the inadequacy of the United Nations and frequently it turns from any immediate problems in the Middle East to the longer term view of making the United Nations work. There is tribute to be paid on many estimable achievements but in physical ability to keep the world at peace there are obvious deficiencies, even though the organization itself points to what it regards as successes in Korea, in Egypt 18 months ago and in some lesser disturbances.

* * *

The crux of the situation, of course, is that the United Nations was born to function in a spirit of goodwill. It was geared to recognize war by the conventional standards of guns, tanks and airplanes. It is not geared to recognize subversion, treachery and fifth column activity. And for all practical purposes these tactics are limited to one of the senior members of the organization.

It is always easy to be wise after the event, but it is now fairly obvious that the world would have been in a much healthier state if there had been two organizations instead of one. The world seemed to have overlooked the fact that for more than a century there had been in fact a united group of nations which comprised the British Commonwealth. With the addition of one of its old boys, the United States, it could have laid the foundations of world peace and gradually admitted others prepared to abide by the rules of civilized government.

The result of such a move would undoubtedly have been the establishment of an opposition organization by the Soviet embracing its satellites and conquered territories. The great virtue of the arrangement would have been a knowledge of where we stood.

The Western organization could have built up a strong democratic front, created economic and military resources and established a joint police force to ensure the independence of small nations. There would be no confusion of ideas and no illusions about the degree of help to be provided to any nation threatened with attack from another. With a Western international police force there would have been a co-ordinated effort against insidious aggression from within.

* * *

The position today may be summed up allegorically by asking what would happen to law enforcement in a civilized community if the robbers sat on the same planning committee as the cops and had the power to veto over any move decided by the cops to detect crime and punish offenders.

A union of Western nations could very easily have some impact on the non-communist world. The Soviet has used the gangster technique every time. It has used the machinery of democracy to infiltrate, it has supplied arms and ammunition to rebel elements, it has used every subterfuge from legitimate nationalist movements to the agent provocateur to undermine authority. Only the equivalent of a federal agency can intervene effectively. It is an illusion to believe that the West talks the same language as Russia.

* * *

The United Nations from the Soviet point of view is an instrument of propaganda, not of peace. The simple fact which the Western world has yet to assimilate is that the Soviet does not want peace—neither does it want war. What it does want is an atmosphere of uncertainty, and little outbreaks of violence to bleed the lifeblood of Western civilization. And they have done remarkably well. There has been almost constant tension since the end of the shooting war and trouble has been efficiently organized right round the world.

The challenge of the moment is for an efficient organization designed to achieve world stability.

There is no need to disband the United Nations—it might indeed become in the process of time the means of uniting East and West — and it could continue many of its useful functions. There is need, however, for a united organization to preserve the West from underground activity. The foundation is there in the British Commonwealth and the United States and there would be many other willing members. They could create an international police force which could act without permission of Russia and which would make it obvious to the communist world that their undermining activity was at an end.

There is no doubt that Britain today is thinking in terms of greater Commonwealth co-operation and closer unity with the United States. Such a move, expressed in terms of a tangible organization, would obviate the worst defects of the United Nations and make possible its wider hopes.

Time Capsule . . . *By G. E. Mortimore*

Song in James Bay

GENERAL Italo Balbo of Italy said in Chicago 25 years ago that the next war would be fought in the air. Governments should build air forces as separate branches of the armed services, he said.

Balbo had just led a mass flight of 24 Italian planes to the United States.

His remarks made sense. The world was beginning a honeymoon with the air age.

Wiley Post landed in New York at 11 p.m. July 22, 1933, setting a record of 186 hours, 50 minutes, nearly 22 hours ahead of the time he and Harold Gatty set in 1922.

The flying Mollisons, James and Amy Johnson Mollison, crash-landed in a marsh at Bridgeport, Connecticut, after a trans-Atlantic flight. They postponed a scheduled long-distance flight and sent their plane back to England to be rebuilt.

The trans-Atlantic plans of Capt. T. P. Ulm and his three Australian countrymen were set back when their heavily-laden plane sank into sand at Portmarnock airdrome, Ireland.

Hing Hope of Victoria High School was the only Victoria student who won a Governor-General's silver medal in junior matriculation examinations. His average was 84.2 per cent.

* * *

JOHN F. Hayes of the United States won the marathon race at the Olympic Games in London before 100,000 spectators, 50 years ago.

Hero of the day was the Italian, Dorando, who staggered into the stadium ahead of the field, but in spite of a gallant effort to struggle to the finish line, saw the American pass him and win.

Dorando had to be picked up several times from the ground. Once, in his confusion, he headed the wrong way and had to be turned around.

Still some people thought he might have had a chance to reach the finish line if he had been left alone.

"Thoughtful men . . . have their doubts whether the Olympic Games serve any good purpose," said a Colonist story. "Feelings between English and American athletes and officials have become so strained that it will be difficult to arrange any competitions in the future or carry them out without unpleasant incidents.

"The Italians feel that they have been treated unfairly in the award of the marathon race to the American."

George Weiler, senior member of the firm of Weiler Bros., died in Victoria.

Troops fired on a rioting mob in Bombay. One man was killed, six injured. The riot began when 20,000 mill hands struck in protest against the sentencing of Tilax, nationalist leader and editor, to six years' transportation for sedition.

Europeans had been jeered and stoned on the streets.

* * *

"ON Wednesday night at about 9 o'clock, the members of the two singing clubs, Les Enfants de Paris and Germania Sing Verein, proceeded around Laurel Point in a number of boats, and at 11 o'clock returned brilliantly illuminated with Chinese lanterns to James Bay."

This idyllic word-picture was presented in the British Colonist of 95 years ago.

"When opposite the Governor's residence they sang God Save the Queen, the Marseillaise Hymn and other national airs.

"The voices harmonized well and sounded remarkably soft and sweet on the water. The night was calm, and the appearance of the flotilla casting its bright reflection on the smooth surface of the water, was picturesque in the extreme . . ."

—FROM COLONIST FILES.

The Packsack

By GREGORY CLARK

THE most interesting thing I have observed about gourmets is that they keep their food longer in their mouths than most of us do. True, they are also particularly interested in the art of cooking, and in the equally engrossing subject of the choice of the raw materials of food such as meats, vegetables, cheeses, herbs. And perhaps above all is their comprehension of what foods go with other foods to the greatest satisfaction of the senses of taste, smell and touch. Touch, that is, with the teeth, tongue and other tactile instruments of the mouth.

For a gourmet loves crunchiness, and smoothness, the feel of food in the mouth, as well as the taste.

No matter how good the food, most of us think that our mouths are apertures through which the food is passed to the stomach. The purpose of food is to be pouched. The destination of food, rather than its transit, is what concerns most of us. We taste it in passing.

But to the gourmet, the passing is everything. Once the food is swallowed, it becomes mere chemistry, mere science, not art.

Thus you see gourmets holding, rolling, lingering each forkful in their mouths, breathing reverently, half closing their eyes and rolling them at the same time.

It is with deep regret a gourmet swallows.

Unifying Force in Explosive Arab World

Key Man Is a Camel-Driver from Mecca

GAMAL ABDEL NASSER
. . . symbol and hero

★ ★ ★

By LOUIS CASSELS
(United Press International)

From the long view of history, the key man in the Middle East crisis is not Gamal Abdel Nasser but a camel driver named Mohammed who was born in the Arabian city of Mecca about the year 570 A.D.

Mohammed founded the religion of Islam. This religion today is the most dynamic unifying element in the explosive mixture known as Arab nationalism.

Adherents of Islam prefer to be called Moslems. They intensely dislike the term "Mohammedan" which many Westerners apply to them. They feel it implies that they worship Mohammed instead of God and nothing could be further from the truth.

Islam ranks third in size among the world's religions (after Christianity and Buddhism) with an estimated 350,000,000 followers.

Outside of the Arab states, the main centres of Moslem strength are Turkey, Iran, Pakistan and India. Because Islam is unequivocally committed to racial equality (one of Mohammed's wives was a Negro) it has recently found a warm welcome in many parts of Asia and Africa where Christianity is suspect as a "white man's export."

The Islamic religion unified the Arab world more than 1,000 years ago for its first "golden era," that saw Moslems spread their faith at sword's point across the entire sweep of North Africa and into Spain. Until Charles Martel defeated their invasion of France at Tours in 732, it seemed that all of western Europe was destined to become a province of Islam. The modern Arab nationalist inevitably recalls this chapter of history as he listens to Cairo radio appealing for Arab unity.

CLEAR YOUR SKIN
To quickly clear your skin of embarrassing external blemishes, Eczema, Rash, Pimples, Itching, Cracking, Peeling Skin or Foot Itch get new scientific, antiseptic, healing, NIXODERM from druggists today for a clearer, softer, smoother skin. It works while you sleep. Quickly stops itching and irritation. Get NIXODERM today . . . look better tomorrow.

Coaching in
MATHS 30 and 91
4-9460

SMALL CARS
NO DOWN PAYMENT
Easy Inspected—Guaranteed
TELMAC
644 FORT

MASSAGE HYDROTHERAPY
Training, Etc.
For FREE brochure and charts.
This is our 15th year as the only College of its kind in Canada.
Write
Canadian College of Massage
18 FARNHAM TORONTO 7

This Is the Middle East

Palaces, Peasants—And Oil

By TOM HENSHAW
Associated Press

What is the Middle East?

It is a conglomeration of states with sharply contrasting riches and poverty, oil sheikdoms and kingdoms with fancy palaces and air-conditioned Cadillacs, and peasants scratching a meagre living.

It is a cradle of ancient civilizations, like Egypt and Babylonia, Sumer and Akkad. It has been ravaged by war and conquest since time immemorial.

* * *

And it is a vast barrel of oil.

Each day in 1955 the Middle East produced more than 3,250,000 barrels of oil, and exported more than 2,750,000.

Each day in 1955, Western Europe consumed more than 2,250,000 barrels, importing nearly 2,000,000 from the Middle East.

Most of the oil, more than 1,000,000,000 barrels a year, comes from fields in four states, Kuwait, Saudi Arabia, Iraq and Iran. They are the "haves."

But even the "have nots" have their fingers in the oil pool. Pipelines to the Mediterranean cross Jordan, Syria and Lebanon. Egypt controls the main shipping route, the Suez Canal.

Even more important is the oil potential. Experts have estimated the region's known oil reserves at more than 125,000,000,000 barrels, nearly twice that of the rest of the world.

* * *

Revolution in Iraq has, for the first time, brought one of the major oil-producing states into the orbit of United Arab Republic President Nasser, symbol and hero of Arab nationalism.

* * *

The breakup of the Ottoman Empire at the end of the First World War brought Britain, already with a foothold in Egypt and the Persian Gulf states, and France into overlordship in the region.

The Second World War brought political—but not economic—independence to most of the Middle East. Into this hodgepodge came the state of Israel, homeland for Jews, carved out of the heart of the Arab world in 1948. Israel was the chief irritant around which Arab nationalism crystalized.

Then came Gamal Abdel Nasser, who accepted arms from the Communist bloc and thus gave the Soviet Union its first foehold in the Middle East.

* * *

Syria — (Population 4,000,000; area: 72,200 square miles) A province of Nasser's UAR . . . non-oil producer with several important pipelines crossing its territory . . . army estimated at 50,000 men receives arms from Soviet bloc . . . army's strongest faction pro-Soviet . . . has been accused of furnishing arms to pro-Nasser rebels in Lebanon.

Lebanon — (Population: 1,500,000; area: 4,000 square miles). Pro-Nasser rebels vying for power with pro-Western government . . . most westernized of all Arab states . . . population half Christian, half Moslem, only such split in Middle East.

Iraq—Population 5,000,000; area: 171,600 square miles) Pro-West until revolution . . . revolutionary government pro-Nasser . . . Middle East's third-ranked oil producer.

Jordan — (Population: 1,500,000; area: 27,500 square miles) Pro-West but caught in Nasser squeeze between Egypt on south and Syria and Iraq on north . . . King Hussein has foiled several attempted coups and assassinations . . . poorest nation in Middle East and heavily dependent on foreign subsidies.

Egypt — (Population: 23,500,000; area: 386,000 square miles) Home of Nasser and fountain of his nationalistic doctrine . . . controls Suez Canal . . . heavily dependent on main crop—cotton . . . army of 100,000 men being equipped by Communist bloc . . . long border with Israel one of Middle East's chief trouble spots.

Saudi Arabia—(Population: 6,500,000; area, 8,700,000 square miles.) Westward-leaning King Saud in eclipse as chief of state . . . he's still king but affairs are in hands of his brother, Crown Prince Faisal, who appears to have taken nation to political sidelines, perhaps to revamp internal affairs . . . region's second-ranked oil producer . . . desert contains 18 per cent of world's known oil reserves.

Cyprus — (Population: 527,000; area, 3,500 square miles.) British island colony and major base, plagued by three-cornered conflict among Greek and Turkish Cypriots and British authorities.

Israel — (population: 1,800,000; area: 8,000 square miles), pro-West and strongly anti-Nasser . . . hated by Arab states . . . small, tough regular army and large, well-trained reserve . . . remains aloof in current crisis.

Yemen — (population: 4,500,000; area: 75,000 square miles), pro-Nasser . . . associated with the U.A.R. . . . reported receiving Soviet arms and technicians . . . conducting border war against British in Aden, most of which Yemen claims.

Kuwait — (population: 205,000; area: 5,800 square miles), **Bahrein** — (population: 120,000; area: 250 square miles), and **Qatar** — (population: 17,000; area: 4,000 square miles) . . . British-controlled sheikdoms which, for their size, are the world's most prolific producers of oil . . . Kuwait is the Middle East's top producer and fourth ranked in the world.

Trucial Oman — (population: 76,000; area: 6,000 square miles), **Muscat** and **Oman** — (population: 550,000; area: 82,000 square miles) and **Aden** — (population 650,000; area: 112,000 square miles) . . . British-controlled sheikdoms and sultanates of little economic importance.

Japanese Flags In Banner Year

TOKYO (NANA)—Japan, the world's biggest exporter of confederate flags, hopes to cash in on the 49-star boom.

Flag manufacturers here are jubilant over the admission of Alaska to the Union. They plan to do battle in the American market as soon as the new flag design is decided.

Yamaura Shoten of Yokohama alone ships 2,000,000 "American" flags to the United States per year. Japanese flag exporters expect next year to be a banner one, what with the new 49-star flag and the centennial celebrations scheduled to take place in the once-rebel South.

B.C. ELECTRIC LIGHT AND TELEPHONE BILLS PAYABLE AT BOTH STORES
McCall Davey Drug Co.
1169 Douglas—Opposite City Hall
Reliable Prescription Service
Free Delivery
Shelbourne Drug Store
Corner Hillside and Shelbourne
Phone 4-6100

WE PAY
CASH
for
MORTGAGES and AGREEMENTS
ERIC CHARMAN
NORTHWESTERN SECURITIES
of Victoria, B.C.
621 Yates
5-6741—24-Hour Telephone

NOW
3½%
ON YOUR SAVINGS!
(On the minimum half-yearly balance)
Open an account TODAY
727 FORT STREET
National Trust
COMPANY LIMITED
A5-127

IT MUST BE THE HEAT OR SOMETHING . . .
BUT YOU NEVER SAW ANYTHING LIKE THIS
DOLLAR DAY
STARTING MONDAY 9 A.M.
Eddy's for WOMEN & CHILDREN
Royal visits are over, never mind about the ferries . . . here's real news close to home. Right now EDDY'S is staging the most fantastic Dollar Day event you ever heard of . . . and it starts MONDAY.
SEE WHAT YOUR DOLLAR DOES HERE

$1
Ladies'
Jackets . . . Mostly in faded blue denim.
Belts . . . Imported Italian genuine leather.
Sun Bras . . . In dainty styles.
Children's
Cotton dresses in cool cottons.
Pedal pushers, shorts and Slim Jims in denim.
Boys' denim pants and shorts in corduroy and denim

$2
Children's
Cotton and nylon dresses.
Cotton skirts.
Jackets in cottons and corduroys.
Ladies'
Cotton skirts
Nylon slips
Gowns, small, medium, large and outsize
Denim Bermuda shorts
Cotton and dacron blouses
Men's
T-shirts in patterns and plains.

$3
Ladies'
Cotton skirts
Cotton shrugs
Cotton and nylon blouses
Slim Jims and shorts in sheen
Wool jersey blouses
Gay beach coats
Men's
T-shirts
Sport shirts in patterns and plains
Children's
Coats in corduroy and suedes
Cotton and nylon dresses
Jackets in sheen and suede

$4
Men's
Long sleeve T-shirts
Smart vests in corduroy, velvet or metallics
Children's
Summer dresses
Car coats in polish sheen

$5
Ladies'
Cotton skirts
Bulky knit sweaters
"Shorts"
Cardigans and Pullovers by Leonde Paris
Bengaline house coats
Children's
Dainty dresses in teen sizes
Tweed and poplin car coats

$6
FOR MEN!
Fantastic Purchase!
160 ZIPPER JACKETS
Satin lined - stripes - plains - tweeds—just everything. All sizes to 46.
Reg. $14.95 to $16.95

$7
Ladies'
Car coats and shorties in tweeds and wools
•
Lightweight dresses in nylon and drip-dry cottons
•
Two-piece suits
Children's
Coats and car coats

$8
Children's Coats
That look ahead to Fall
Tweeds and all-wools in a good color range

$10
Ladies'
Shorty coats in tweeds and wools
Lined dusters in Bengaline, navy, beige, green or red
Dresses in nylon, cotton and cotton knit, some in the new Chemise style.
Matched sweater and skirt sets
Children's Coats
A big group in all sizes 8 to 14-x-teen

$15
Lined Dusters
Ladies' Suits
In wools, worsteds and tweeds, boxy or fitted styles
ADVANCE STYLE COATS in wools, tweeds and all-weather fabrics
Another group of Bengaline dusters.
Evening dresses and short formals

$25
Ladies'
Suits and coats, new styles, new fabrics, at sensational reductions

Where else would it be but at
Eddy's for WOMEN & CHILDREN
On, Over and Under Douglas

What's Next

Today, band concert, Beacon Hill Park, 3 p.m. (again each Sunday to Aug. 31).

Tonight, "Hands Across the Sea," Oak Bay Beach Hotel, 8.30 p.m.

Monday to Thursday, "My Fair Lady," Royal Theatre, 8.30 p.m. (matinee at 2.30 p.m. Wednesday).

Wednesday, chamber music, Victoria College auditorium, 12.30 noon.

Thursday to Saturday, Smile Show, Atlas Theatre, 8 p.m. (again each Thursday to Saturday until Aug. 16).

Friday and Saturday, "World of the Wonderful Dark," all-star Canadian cast, Royal Theatre, 8.30 p.m.

Aug. 8, soprano Ingrid Bjoner, College auditorium, 8 p.m.

Aug. 8 and 9, RCMP musical ride, Royal Athletic Park, 8 p.m. (matinee at 2.30 p.m., Aug. 9).

Aug. 11, modern music program, Musicians' Union orchestra, College auditorium, 12.30 noon.

Horrors Real Cool!

Spine-Chilling Defeats Heat

TOKYO (AP)—The hot weather has begun in Tokyo and the famed Kabuki theatres have started their special kind of air conditioning—ghost plays.

These plays are performed only during July and August when the thermometer hovers around the 90s.

One critic explains:

"Ghost plays give the audience cold shivers. They make one feel as if icy fingers were crawling up and down one's spine. In other words, the audience is given a thrill that makes them feel cool."

STARTED IN 1790

These plays are said to have begun for summer performance around 1790. The most famous, an 18th-century masterpiece called "Yotsuya Kaidan," is currently packing in those seeking escape from the heat.

Following is a review of the play:

"There is not one single scene that is pleasant.

GIVEN POISON

"Oiwa (the heroine) has only recently given birth to her first child and is tricked into taking poison . . . she decides to visit the person who has given her the poison to voice her grievances.

"Before going out she sits before the mirror to comb her hair. To her horror her hair falls out as she puts her comb through it . . . Oiwa completely loses her mind when she sees her disfigured face and stabs herself to death. Just at that moment her half-starved baby is chewed to death by a giant rat."

AGONIZING DEATH

Oiwa's husband, Yoemon, meanwhile has killed her father.

"Oiwa dies an agonizing death and she holds a grudge against her husband to the very end," the critic recites. "She becomes a ghost in order to revenge herself. Yoemon is killed in the last scene."

Cool enough?

Colorful Costumes

Colorful costuming in "The World of the Wonderful Dark," is evident in Hugh Webster's regalia. Webster plays an old Indian chieftain in Lister Sinclair's four-act drama that opens at the Royal Theatre here Aug. 1 for two nights. Play, which has been attracting capacity crowds in Vancouver the past week, is directed by London Old Vic Theatre's Douglas Seale.

Bohemia Yields to Movies

Art Stronghold Falls

Paris Landmark Knew Hemingway, Modigliani

By BERNARD KAPLAN

PARIS (NANA)—La Rotonde, the cafe that turned Montparnasse into a mecca of rebel artists and literary nonconformists, is to become an air-conditioned movie theatre.

Old-timers are shaking their heads sadly over the demise of another Bohemian landmark.

La Rotonde once was the headquarters of the 20th century revolution in art. It also was the place where a newspaper reporter, Ernest Hemingway, wrote pages of his first fiction.

And while such painters as Soutine, Derain and Modigliani plotted over glasses of absinthe to overthrow accepted concepts of art, Russian exiles Trotsky and Litvinov, lounging at nearby tables, intrigued about a different kind of revolution of their own.

Montparnasse, now synonymous with bohemia, was a respectable, dull Paris suburb when a bistro-keeper named "Uncle" Libion, who had a sentimental affection for derelict painters opened La Rotonde in 1912. A few artists had drifted into lodgings there, but most of them were still holding out across the river in Montmartre.

Came in Droves

However, news of Libion's cafe brought them over to the left bank in droves. Word spread fast that here was a bistro where an artist could obtain almost unlimited credit. In fact, drinks could be bought in exchange for paintings.

La Rotonde had begun existence as a shoe store. Libion had been compelled to purchase the stock along with the lease, so, for a while, it was the only cafe in Paris where customers could drink and be outfitted with new footwear at the same time. Needless to add, many struggling artists would have gone unshod but for shoes Libion provided.

Soon La Rotonde's grimy brown walls had disappeared under an avalanche of paintings by then obscure, rejected artists, among whom were Leger, Vlaminck and Max Ernst. If the cafe's "permanent exhibition" could be reassembled today, most of it was sold off in the 1930s, it would be worth several millions.

Iconoclast's Heyday

The cafe's golden age arrived after the First World War when Montparnasse was overrun by eager, unorthodox young artists and intellectuals from every corner of the globe. It was the heyday of the iconoclast, and La Rotonde was the place where the idols were blasted.

La Rotonde was also famous for its beautiful women, many of whom easily equalled the male habitues in eccentricity. Probably the best known was Kiki, an artist's model of the 1920's who posed for nearly every soon-to-be renowned Montparnassian. Kiki, tall, dark and sensuous looking, customarily carried a rose between her teeth, posing or not.

As more and more of its regulars become illustrious, La Rotonde fell victim to its fame as their meeting place. Rubber necking tourists crowded in to "see the artists." So, of course, the artists stopped going there, even though a private back room set aside for them.

The cafe lingered on under a succession of owners, but only as a ghost of its former self. Now it is to become a movie house with a "giant" screen.

"What can you expect?" said an old Montparnassian. "After all, nowadays, Bohemianism is only a gimmick for the Americans."

'Give Me America'

Witchy vamp in "Rally Round the Flag Boys," Joan Collins says her native England is "a marvellous place for gracious living. For someone young and ambitious, give me America." Laughed at by the home folks when she announced she would be an actress, the 23-year-old Miss Collins has made her critics change their tune after seeing her in "The Girl in the Red Velvet Swing." Her next role is with Gregory Peck in "The Bravados." "A girl is out of place in a western," she observed. "She's only put in for the sexy ads."

Festival Sales Soaring

VANCOUVER (CP)—The box office tells the story. The Vancouver international festival is away to a good start.

Officials of the four-week festival report ticket sales at close to $130,000 with the box office doing an average of $7,000 worth of selling each day.

The concerts so far have either been sold out or have had a near-capacity attendance through the first week.

Famed producer Gunther Rennert made his North American debut Saturday night with the production of "Don Giovanni," starring Joan Sutherland and George London.

The festival play, "The World of the Wonderful Dark," has been well received.

Visiting critics, many from eastern Canada and some from the United Kingdom, have been high in their praise of festival events.

GREAT TRESS

The famed Douglas fir of British Columbia may reach a height of 300 feet.

Ex-Milkman Named Toronto Police Chief

TORONTO — Inspector James P. Mackey, 45, a former milkman who became a policeman 22 years ago at the urging of one of his customers, was appointed Thursday chief of the largest municipal police force in Canada—Metropolitan Toronto.

ART GALLERY OF GREATER VICTORIA
1040 Moss St. Phone 4-3123
This Coming Week at the Gallery
SUNDAY, 2 to 5 p.m.
The "Centennial Streets" exhibition, last day.
Gallery closed all rest of week and until further notice.
Alterations in Progress

The Entertainment Parade

Guild Presents Coward Show 'For the People'

By BERT BINNY

The successful Theatre Guild production of Noel Coward's "Hands Across the Sea" is due for presentation at the Oak Bay Beach Hotel tonight at 8.30.

There is no charge for admission. The purpose, as expressed by a Theatre Guild director, is "to bring the theatre to the people." The sad and quite undeserved fate of the "Straw Hat Theatre," which collapsed for want of public support, points the necessity for a move such as this.

WON ON ISLAND

"Hands Across the Sea" was an honor play at the Southern Vancouver Island Drama Festival in Victoria, April 19. It was the best play at the Island finals in Duncan, May 10.

Lead actress, Elizabeth Mayne, secured honorable mention in Victoria and was best actress at Duncan. Best supporting actress at Duncan was Joy Congdon and best supporting actor, Jim Dulmage, both of the Guild cast.

Miss Congdon was also judged best supporting actress at the provincial finals at Burnaby where "Hands Across the Sea" was again an honor performance on May 31.

The play was produced again last night for the Victoria College Summer Session.

IDEA OF SHOW

Thus, tonight, the idea is to show free the high standard of theatrical art, obviously recognized by three different and highly qualified adjudicators, what community theatre in Victoria can and does attain.

While the presentation is free, it will demonstrate that the small admission charges made to local performances are not mis-spent.

CAST LISTED

Directed by Phyllis Dulmage, the cast consists of Elizabeth Mayne, G. M. Hewlett, Joy Congdon, Ray Hewlett, Bert Williams, Arthur Jeeves, Olive Keane, Jim Dulmage and Rose Merriweather. Stage manager is Fran Howarth.

Film Fare in North

Eskimos See Life at Eton!

SPENCE BAY, N.W.T. (CP)—Movies are seldom shown here but when they are, the result usually is high comedy.

Films are sent to Arctic settlements by the department of northern affairs for the entertainment of the Eskimos. Their subject matter ranges from life at Eton to life on the moon.

Eric Watt, Edmonton Journal reporter who made a recent trip through the central Arctic with a medical survey team, describes a recent showing in this outpost 1,100 miles northeast of Edmonton.

MIXED BAG

"A documentary on the Alaskan Eskimos led off, followed by a short film of an English schoolboys' camp. Next was a 15-minute version of Sir Arthur Conan Doyle's thriller, "The Lost World," and halfway through that came the sound which until then hadn't been working. A smassing grade-3 level educational production on the moon rounded out the program."

Rev. Joseph LeVerge, Roman Catholic missionary at Spence, showed the 16-mm film in the RCMP living room. Besides a number of Eskimos, white men at the post watched the movies.

20-YEAR WAIT

But Spence Bay Eskimos were comparatively well off for movies, said Mr. Watt. At Pelly Bay, 125 miles southeast of Spence, Rev. Francis Van Der Velde, another missionary, received only one film in his 20 years as the lone white resident.

It was entitled "Very Dangerous," and Father Van Der Velde says he was delighted when the film arrived as "Eskimos love nothing better than a good western."

But it turned out to be an educational film on venereal disease. It hasn't been shown since.

Churchill Packs Gallery

VANCOUVER (CP)—Sir Winston Churchill's paintings attracted a first day attendance of 1,240 at Vancouver art gallery Friday.

Curator Robert Hume said it was the best attendance at the gallery this summer. The exhibition of 35 oils and water colors ends Tuesday night.

From Filling Station to 'Seesaw'

Broadway 'The Real Thing' Says Movies' Dana Andrews

By WARD MOREHOUSE

NEW YORK (NANA)—The switch from movies to the New York stage is not an easy one, even for an experienced actor. Dana Andrews, who has taken over the Henry Fonda role in "Two For the Seesaw," puts it this way:

"I was petrified. This was my first shot at Broadway and I was really scared. It wasn't like summer stock, or like the Pasadena Playhouse. This was it. I think I got by and believe that I'm going along all right, I hope so.

"It's been really thrilling," he said. "I hope it's the beginning of a whole new career for me. I don't want to give up pictures, but I'd like to have a home here in the east and fly to the coast to take those jobs."

Andrews was born in Collins, Miss., the third of the seven sons and two daughters of a Baptist minister. "The family moved to Texas and I grew up there. I had a rather circumspect upbringing, but I suppose I'm watched more carefully in pictures than I was in my boyhood."

He majored in business administration at Sam Houston College, where he played football and acted with the dramatic society. After graduation he worked for an oil company, then for a stationery company as chief accountant. In 1931 he gave up this secure world and hitch-hiked to Hollywood to become an actor.

Studio casting directors did not share his enthusiasm and he had to go to work in a filling station. He did, however, get a chance to study and act at the Pasadena Playhouse. Sam Goldwyn saw him there, gave him a contract and he was on his way.

"Working for the stage is so different from working for the screen," he said. "The stage demands a continuity; you have to develop it from act to act. In pictures, you only have to memorize a day's work, which can be two pages in the theatre. You have to know the whole play."

How was he tapped to succeed Henry Fonda? "I played a talent agency executive in 'The Right Hand Man' on Playhouse 90. Fred Coe ('Seesaw' producer) saw it and thought I'd be fine for his play. So here I am and hoping I hope to be around for quite a while."

Publicity? Ho Hum —New Starlet Creed

By HAROLD HEFFERNAN

HOLLYWOOD (NANA)—Give us back those good old days when a career meant something to a young player and no sacrifice was too great to attain it! So moaned a veteran movie studio publicist as he attempted, with little success, to round up a dozen of the company's contract players to come in for press interviews, gallery portraits and other publicity-getting manoeuvers.

He had just hung up the phone after a baffling conversation with a pretty, young starlet. She has been drawing $250 a week for six months now, without appearing in a single movie. Was she delighted at the opportunity? Listen!

"I'm sorry," was her quick reply, "but I'm awfully busy with some matters of my own right now. Unless you can find something more important for me to come in for, I just won't be able to make it."

"Well," retorted Flack, "we'll just have to requisition your time through the casting department."

At this the young rebel reluctantly agreed maybe she could spare a lunch hour if the studio picked up the tab.

This sort of behavior, which unfortunately is becoming general, seems to be an outgrowth of the actor's studio type of creed which says in effect, "I don't owe my fans or the studio anything except a good performance."

That is why, when a Marilyn Monroe or a Jayne Mansfield comes along, she is enthusiastically greeted by both press and publicists.

GEM THEATRE SIDNEY
MONDAY AT 7.15
"DEVIL'S HAIRPIN"
VistaVision and Color
CORNEL WILDE - JEAN WALLACE

STARTS MONDAY
We Proudly Present One of the Greatest Classics of the Screen
"OUR VINES HAVE TENDER GRAPES"
Starring Margaret O'Brien
Edward G. Robinson - Agnes Moorhead - Butch Jenkins
Plus Cartoon and Shorts
Doors at 6.30
Complete Programs at 6.50 and 9.00
Feature at 7.15 and 9.25
FOX
Air Conditioned for Comfort

STARTS MONDAY
Special Double Feature
Only ONE Complete Program
DOORS 6.30
6.45—News (Princess Margaret arrives in Victoria)
Sion, Nasser-directed coup in Iraq
8.35—Cartoon
7.0?—Sir Walter Scott's famous novel "QUENTIN DURWARD" with British stars Kay Kendall and Robert Morley, also Robert Taylor. Filmed in England and France. Thrilling in-deed in CinemaScope and color.
8.40—Travelogue: "Life in the Andes"
9.50—Ernest Hemingway's "THE SUN ALSO RISES"
This too in CinemaScope and color. It is the next best thing to an actual trip to Spain, France and Mexico. The scenery is excellent, the story sophisticated. Stars Ava Gardner and Tyrone Power.
Plan to see either or both features
NEXT: "BOY ON A DOLPHIN"
—a MUST See
OAK BAY

Tillicum
OUTDOOR THEATRE
At 9.05
Richard Attenborough Jill Adams
"PRIVATE'S PROGRESS"
At 11.00
Frank Sinatra Doris Day
"THE YOUNG AT HEART"
Technicolor
Southern Fried Chicken and Chips Served Every Night Until 8.30
Two Free Admissions Monday If Your Car Licence Ends in 07

SUNDAY AT MIDNIGHT
Helen of Troy
in CINEMASCOPE and WARNERCOLOR
ROSSANA PODESTA - JACK SERNAS
SIR CEDRIC HARDWICKE
And on the Same Program
The Queen of Babylon
Print by TECHNICOLOR
Doors Open 12.01
PLAZA

THREE FOTO-NITE CASH OFFERS MONDAY
Total Cash Offers—Monday $1350
1st—$800
2nd—$500
3rd—$50
OVER $12,000 PAID OUT TO DATE
AND . . . ON THE SCREEN
WARNER BR STARRING
JAMES GARNER
'MAVERICK' himself in his first starring picture!
DARBY'S RANGERS
At 1.53, 5.19, 8.56
PLUS—A THRILLING SCIENCE FICTION STORY—
'X—The Unknown'
with
Dean Jagger
at 1.00, 3.31, 7.20
Adult Ent. Only
DOMINION

STARTS TOMORROW
THIS GIRL'S CONFESSIONS MADE MILLIONS GASP!
Feature at 1.35, 3.09, 6.39, 9.09
From the shocking best-seller that revealed more than a girl ever revealed of herself before—a girl for whom there was always a man . . . almost any man . . .
DOROTHY MALONE as Diana Barrymore
ERROL FLYNN as her father, John Barrymore
"TOO MUCH, TOO SOON"
PRESENTED BY WARNER BROS. CO-STARRING
EFREM ZIMBALIST JR. RAY DANTON NEVA PATTERSON MARTIN MILNER
CAPITOL
A Famous Players Theatre
—Extra—
Cartoon in Technicolor

The GYPSY and the GENTLEMAN
EASTMANCOLOR
MELINA MERCOURI
KEITH MICHELL
FLORA ROBSON
PATRICK McGOOHAN
LYNDON BROOK
STARTS MONDAY
LOUIS JOURDAN · BELINDA LEE · KEITH MICHELL
DANGEROUS EXILE
RICHARD O'SULLIVAN
MARITTA HUNT · FINLAY CURRIE · ANNE HEYWOOD
In EASTMAN COLOUR
Air Conditioned for Your Comfort 50¢ till 7 p.m. Tax Inc.
ODEON
2-0513
Gypsy and the Gentleman at 1.00, 4.24, 7.48
Dangerous Exile at 2.36, 6.00, 9.24

USED CAR? MORRISON
CHEVROLET — OLDSMOBILE
Yates at Quadra

Seven-T-Kitchen
CHINESE FOOD
Open from 5 p.m.
FREE DELIVERY
PHONE 4-4013

THURS., FRI., SAT. — 8 P.M.
JERRY GOSLEY'S
SMILE SHOW
ATLAS THEATRE
Tickets at Box Office daily, 1 to 5 p.m. and from 7 p.m. on days of performance, also at Eaton's
Prices: $2.00 $1.50 $1.00

15 weeks in Montreal! 8 weeks in Toronto! 5 weeks in Stratford! 4 weeks in Vancouver!
STARTS MONDAY
4 DAYS ONLY
EVES., 8.30; MAT. (WED. ONLY) 2.30
Royal
A FAMOUS PLAYERS THEATRE
MY FUR LADY
Directed by Brian and Oliver Macdonald
BOX OFFICE
ROYAL THEATRE
Open Daily, 10—9 p.m.
Prices—Evenings
$3.30, $2.75, $2.20, $1.65
Loges $3.85
Matinee (Wed. Only)
$2.75, $2.20, $1.65, $1.10
Loges $3.30
All Prices Govt. Tax Incl.
Under Auspices of Cosmopolitan Club
THE ROLLICKING CANADIAN MUSICAL SATIRE!

Anti-Cancer Vaccination No Longer Pipe-Dream

* * *

Experiments on Animals Show Virus Connection

* * *

By LEONARD ENGEL

North American Newspaper Alliance

Some day you may be able to take your cancer innoculation as easily as you now get immunized against smallpox or flu. This third article by an award-winning medical writer tells of the latest advances made in preventing this dread disease.

NEW YORK (NANA) — Nearly 60 years ago, it was noticed that animals ordinarily susceptible to particular types of cancer sometimes became resistant to them after preliminary innoculation with a bit of the cancer tissue. To early investigators, this opened up an exciting possibility — vaccines to immunize against cancer.

Their experiments ended in failure and discouragement. The whole idea of anti-cancer vaccines was virtually forgotten.

Hotly-Pursued Field

During the last few years, the question has been reopened. Immunity to cancer and the possibility of developing anti-cancer vaccines are among the most hotly pursued fields of research in dozens of laboratories.

No vaccine against human cancer exists at present. But experts say that a host of new discoveries give solid hope for vaccines to prevent at least some types of cancer in man.

One of the discoveries that provides such hope was made a few years ago by Dr. Ludwik Gross of the Bronx (N.Y.) veterans hospital.

Dr. Gross showed that mouse leukemia was caused by a virus.

Cancer researchers had previously found that viruses were responsible for a number of animal cancers, including mammary cancer in mice. But virus-caused cancers had been believed to be the exception rather than the rule.

Dr. Gross's finding led to experiments that have radically changed this view. Now it is known that many, if not most, animal cancers are caused by viruses.

So far, there has been no proof that viruses cause any form of human cancer, although specialists have found some evidence suggesting this. But, as Dr. Wendell Stanley, the University of California's Nobel prize-winning virus researcher, has pointed out: "It's inconceivable for viruses to cause cancer in animals and to have nothing whatever to do with it in man."

Vaccines Common

The significance of viruses having a part in cancer is simply that we already have vaccines against many viruses. Polio, influenza, yellow fever, smallpox — against which effective vaccines have been developed — are all virus diseases.

The big "if" is whether the human body is capable of making long-lasting defensive antibodies against cancer viruses. If not — as in the case of the common-cold virus — then an anti-cancer vaccine would accomplish little. But a woman scientist, Dr. Charlotte Friend of the Sloan-Kettering Institute in New York, already has produced a vaccine which protects 80 to 90 per cent of susceptible mice against mouse leukemia.

New Salk Discovery

Another development that has contributed to the hope of immunization against cancer came last year from the laboratory of Dr. Jonas E. Salk, discoverer of polio vaccine. In the course of research aimed at simplifying the manufacture of polio vaccine, Dr. Salk uncovered unequivocal proof that antibodies can be formed against cancer-like cells grown in test tubes.

Thus monkeys formed antibodies against monkey tissue which had become cancerlike (though not truly cancerous) through long cultivation in the test tube.

The virus studies and Dr. Salk's work have been con- [illegible] cently, however, two Sloan-Kettering Institute researchers, Drs. Chester M. Southam and Alice E. Moore, performed a daring experiment. Human cancer cells were injected simultaneously under the skins of a group of prisoner volunteers at the Ohio state penitentiary.

Cancer Implants Took

In 13 of 15 cancer patients, the cancer implants took and grew until removed, and in four they recurred and had to be removed a second time.

In 14 volunteers, there were no takes and the implanted cancers were gone within two weeks. Moreover, when cancer cells of the same type were reinoculated into the volunteers at a later date, the implants were even more quickly destroyed than before — as though the first inoculation had immunized the healthy volunteers. Cancer implants of another kind were also rejected with unusual speed by volunteers who had received the original cancer-cell inoculations.

Plainly, immunity has something to do with cancer in man. Cancer researchers say that some day it should be possible to take advantage of it to devise methods of artificial immunization.

South America Wins Again

In second victory in row for South America, 19-year-old Luz Marina Zuloaga of Colombia has been named Miss Universe. Last year's honor went to Miss Peru. She makes charming portrait bearing crown and sceptre of her office. Five feet, four inches tall, Miss Universe weighs 116 pounds.—(AP Photofax.)

* * *

Firing 'Horrible'

'My Little Girl Just Fabulous' Angry Mom

TORONTO (CP) — The mother of 16-year-old actress Rosemary Bird described yesterday as "horrible and cruel" her daughter's last-minute dismissal from the lead part in the Vancouver Festival's production of the Lister Sinclair play, World of the Wonderful Dark.

Mrs. Trixie Bird said:

"There's more in this than meets the eye and I'm simply furious about the treatment my daughter has received at the hands of so-called competent people.

"We have received headlines from Vancouver newspapers saying Rosemary was Hollywood bound and sure to steal the show. Why the sudden switch?

NEVER FELT BETTER

"They said my daughter was sick. Poppycock! Certainly she had a tooth out as they say. But she had it extracted during a noon-hour break and was back to work in a few hours. As for her general health, she has told me she never felt better.

"My little girl is a fabulous person. She's only 16 but she has the brain of a mature woman. When she does something in the home, she does it perfectly. And that's the way she acts. She's a perfectionist all the way. I'm just furious she should be treated this way. They said she was under sedatives but that, too, is a big laugh."

REHEARSED MONTH

Rosemary, who came to Canada from her native England four years ago, was auditioned by Lister Sinclair in Toronto last April and given the lead role. Last week after a month of rehearsals she was released and her 28-year-old understudy, Lillian Carlson of Vancouver, was given the part. Opening was four days away.

With Rosemary now back at her Toronto home, playwright Sinclair said in Vancouver Friday night:

"She's a good actress, a terrific one. But it's a tough part. The strain of last-minute re-writing and we weren't doing much—was beginning to show on her.

'TERRIFIC SOMEDAY'

"I'm still an enthusiastic Rosemary Bird fan. She'll be a terrific actress some day and I'll be watching eagerly."

Shirley Dixon, agent for the young actress, also protested the dismissal.

"This decision is highly irregular, to put it mildly," she said.

"It's standard procedure for every actor to be on five days' probation when rehearsals start. If she doesn't come up to standard in that time, she's dropped. After that it's assumed everything's fine."

IVY'S JULY CLEARANCE

Specials in WOMEN'S DRESSES also SUB-TEENS DRIP-DRYS 8 to 14

WE ALWAYS HAVE A WEEKLY SPECIAL

1239 BROAD STREET Near the old Colonist Building

PHONE 4-7551

BRENTA LODGE BRENTWOOD BAY, B.C.

Victoria's Leading Resort

Enjoy the warm hospitality and extensive recreational facilities of this outstanding resort; or reserve a table in our magnificent marine view dining room for lunch, afternoon tea or dinner.

A perfect setting and every facility available for wedding receptions and banquets. Dining room seating capacity 150.

Recommended by A.A.A. and Duncan Hines

Phone Keating 157

Parents' Week at Swim Classes

You're Invited, Mom

By MARGIE NAYSMITH
Colonist Swim Instructor

We got our kicking and arm stroking and breathing going this week. In other words, we're swimming.

Next week, we'll get started on back-floating. This doesn't usually give much trouble, for two reasons: First, if the youngsters have learned to glide well, that means they have established a fairly good balance in the water, so back-floating is easy. Also, when floating on your back, you don't have to think about your breathing. It is more or less natural breathing, and, so, less difficult.

Next week we would like to invite all the moms, dads, grandmas and grandpas, aunts and uncles, and so on, to come and view our program. We certainly have appreciated your co-operation in giving us four weeks to work alone. Now, we would like to welcome everyone to all three pools at Elk Lake, Duncan and Salt Spring Island.

It intrigues me, the different reasons children have for missing classes.

In Victoria, the reasons are always illness, vacation camp or family vacations. In Duncan, they seem to be largely family vacations or Sunday school camp. But Salt Spring Island has a very different reason — haying.

This is the haying season and many of our 14-year-olds, and even those younger, find themselves on the business end of tractors and other farm equipment in the annual rush to get the hay in while this beautiful sun shines.

Our swimming week starts on Wednesdays, and this Wednesday we go into our fifth of eight weeks of the Colonist free learn-to-swim classes.

Our 2,000 children are making fine progress, and after four weeks of teaching swimming in this beautiful weather I can say this will most probably be our best year so far.

Another satisfaction is coming to me, above the joy of teaching swimming to the children. And that is that so many people are reading and getting something from this column. People stop me on the street, people who haven't had the slightest interest in swimming, and they say they are following the column and getting a good deal of new interest in a wonderful sport from it.

Latin Luz Wins First Kiss

LONG BEACH, Calif. (AP)—A flashing-eyed Latin beauty who has never been kissed—for real—is the new Miss Universe.

She is Luz Marina Zuloaga, 19, of Colombia.

"Only that actor kissed her," said her mother Margarita after her daughter was crowned Miss Universe of 1959 at ceremonies Friday night.

The actor was cowboy Hugh O'Brian, who kissed the dark-eyed senorita last Monday when she toured a Hollywood studio.

Luz Marina is the second Latin girl in a row to claim the title. Her predecessor was Gladys Zender of Peru.

The three runners-up are, in order: Miss Brazil, Adalgisa Colombo, 18, of Rio de Janeiro; Miss Hawaii, Geri Hoo, 18, of Honolulu; Miss U.S.A., Eurlyne Howell, 18, Bossier City, La.

GET TICKETS NOW! From Eaton's Box Office.

"World of the Wonderful Dark"

—LISTER SINCLAIR. Authentic Indian costumes, dances. Powerful drama. Directed by Douglas Seale. Cast of 45! Curtain 8.30 p.m.

Royal Theatre, Aug. 1, 2. Seats $1.10, $2.50

Dine Out at the "VILLA MARINA"

—Special Sunday Dinner— Featuring Roast Beef and Yorkshire Pudding — Roast Chicken —

Banquets, Dinner Parties and Catering

15 Minutes from the City Centre — Ample Parking

1331 CORDOVA BAY ROAD Reservations: 7-1652

BAMBOO GARDENS

Phone 5-5521

CENTENNIAL DINNER
Chicken Chow Mein, Sweet and Sour Spareribs, Deep Fried Shrimp $1.50 Per Person

CHINESE FOOD

Orders to Take Out

Open daily 5 a.m. to 2 a.m. — Sundays 5 p.m. to 1 a.m. Friday and Saturday 5 p.m. to 3 a.m.

1700 GOVERNMENT STREET — Between Fisgard and Herald

Obituaries

Dr. Edwin S. Tait Dies at Cowichan

Former Victoria dentist and well-known sportsman, Dr. Edwin S. Tait, died suddenly in his home at Lake Cowichan Thursday.

Born in Brantford, Ont., he lived in Victoria for many years before moving to the up-Island community in 1946.

A brother of former Colonist managing-director, J. L. Tait, he is survived by his widow Ellen; a brother, and two sisters.

George A. Johnson

Funeral services under Masonic auspices were held here yesterday for George Arthur Johnson, 63, First World War veteran and former member of the B.C. Police, who died Wednesday in Vancouver.

One-time security officer at Victoria Machinery Depot, Mr. Johnson retired from the B.C. Police in 1950 with the rank of sub-inspector. He had served with this force in many parts of the province.

During the First World War Mr. Johnson served overseas with the Lord Strathcona's Horse, and during the Second World War was active in the Air Raid Protection organization.

Survivors include his widow Alice, at 1050 Tattersall; and a son, George A., in Victoria.

Rescue Proves In Vain

A rescue by a vacationing Victoria salesman was made in vain Thursday.

Jack Mullen, 28, of 956 Burnside West, now on holiday at Kamloops, pulled Aileen Bennett, 25, of Chase, B.C., ashore from the Thompson River just east of Kamloops.

She was first seen floating face-down in the water, but after Mr. Mullen brought her to shore nurses from Royal Inland Hospital tried without success to revive her by artificial respiration.

The girl was the second victim claimed by the river in three hours.

Ten railways workers stood watching as a man called for help from the river. A youth ran for assistance but when he returned the man had disappeared.

Old British Fish & Chips

Victoria's Original Fish and Chips Shop Since 1917

1316 Broad Street

FULLY REMODELLED AND REDECORATED

Come in and try the finest in GOLDEN BROWN FISH AND CHIPS

Orders also to take out

1ST ANNIVERSARY OF THE POPULAR "NET LOFT" RESTAURANT

Overlooking Fishermen's Wharf with a Panoramic View of the Inner Harbor!

ON THIS, OUR 1st ANNIVERSARY, MAY WE THANK YOU FOR YOUR SUPPORT AND PATRONAGE

It is our wish and aim to delight you with our food, please you with our service and charm you with our view and surroundings.

ENJOY REAL DINING PLEASURE ON OUR NEW TERRACE

SPECIALIZING IN SMORGASBORD
Also an a la Carte Menu
Featuring SEAFOODS — STEAKS — CHICKEN

JUICY, TENDER, SUCCULENT, DELECTABLE SEA FOOD FRESH EVERY DAY Prepared Especially For You

LUNCHEON DAILY — 11.30 to 2.30

DINNER 5 to 11 p.m.

SUNDAYS: 11.30 a.m. to 10.30 p.m.

640 MONTREAL ST.

RESERVATIONS PHONE 5-5513

A BREAK FOR "MOM" . . . A TREAT FOR THE FAMILY!

Free delivery to your door . . . Phone 4-3917 tonight!

MING'S CHINESE FOOD

Everyone enjoys Ming supper . . . delivered on time, ready-to-serve! It's delicious fun! Mon.-Thurs., 5 p.m.-1 a.m.; Fri.-Sat., 5 p.m.-2 a.m.; Sundays, 5-12 p.m. From the plush, Gold and Crimson Ming Restaurant. Try it tonight—you'll love it!

Mallek's August Fur Sale

Brings You Values Like These

MUSKRAT BACK JACKETS (Dyed)

Reg. $169.50. Newest shades including Black Diamond, Labrador Mink and Havana Brown . . . All sizes to choose from. $135.00

. . . and this group is but one among the scores of jackets, stoles and full-length coats offered at startling reductions.

SUMMER SCHOOL STUDENTS

Here's your chance for wonderful bargains . . . and, too, an advanced showing of the new Fall fashions.

Budget Terms at No Extra Cost

Still Wonderful Bargains in Our JULY SALE COATS - SUITS - DRESSES

Mallek's

1606 DOUGLAS PHONE 2-8151

Beating the Heat Down Government Way

Gas main workers beat the heat with big hats Friday as temperatures zoomed and asphalt bubbled beneath their feet. Huge straw sombreroes borrowed by jack hammer operator Ray Herriott, 4158 Wilkinson Road, and Len Dash, 3385 Whittier, are property of Government Street store specializing in goods from Mexico. July heat is setting new records.—(Colonist photo by Jim Ryan.)

Pioneer Airmen Relive Trip

Southern Cross Led Way

SAN FRANCISCO (UPI) — Two of the four men who flew The Southern Cross on its historic flight from California to Australia 30 years ago will retrace their steps Monday.

The fliers on the epic flight, with Australia's great aviators, Sir Charles Kingsford-Smith and Charles Ulm, are James W. Warner of Hayward, Calif., who was the radio operator, and Harry W. Lyon, Jr., of Paris, Maine, the navigator.

PLANE ENSHRINED

Warner and Lyon and their wives will fly by Qantas Airlines to Australia for a ceremony at Brisbane airport at which The Southern Cross will be unveiled in its new memorial building.

Until a few weeks ago, each had thought the other dead. But on Monday, they will be flying to Brisbane over the same route to see The Southern Cross — or the "old bus" as Smith called it—enshrined as a permanent memorial to pioneer airmen.

ONLY SURVIVORS

With both the Australians killed in air crashes years ago, the two Americans will be the only crew members at the ceremony. Lyon is now 73 and Warner, 68.

They recalled how the public scoffed when Kingsford-Smith and Ulm announced in the spring of 1928 that they planned to fly from California to Australia in a tri-motored Fokker.

HEAVY LOAD

They climbed aboard the plane at Oakland airfield May 31, 1928. It was touch and go whether the heavily-laden plane would take off. But finally it did.

Twenty-seven hours later, it lumbered over Honolulu's Wheeler Field, 2,414 miles away. It took off the next day on the longest leg of the flight to Fiji, 3,195 miles non-stop.

After a hazardous flight, the Southern Cross made it nearly [illegible] took off for the last leg of the flight, 1,485 miles to Brisbane.

After flying through a terrific gale, the plane landed at Brisbane, after 83 hours and 29 minutes of flying time from Oakland.

Today, modern airliners fly the route in about one-quarter of the time.

By GREYHOUND

New Express Bus Service to

GREAT LAKES

Now you can take the Greyhound bus from Vancouver to Banff, Regina, Winnipeg and Fort William, where you board the ship across the Great Lakes, then bus to Toronto and Montreal. You can return via Detroit and Chicago to Seattle. See us now for this most interesting independent tour or ticket.

WILLIS TRAVEL SERVICE
1006 DOUGLAS ST. 2-4712

GREAT BRITAIN---1959

Enter your application NOW—especially if you plan on travelling during the summer months.

* No deposit required on registration.
* Both steamship and airline space is heavily booked during the months of May, June, July, August.

As Officially Appointed Agents for ALL Conference Steamship and Air Lines, we will be glad to assist in every way to make your next year's European holiday a carefree one. Let's talk it over soon.

George Paulin (Ltd.) Travel Service
1006 GOVERNMENT STREET 2-9168

Alterations Close Gallery

Work on alterations to the building will force the Art Gallery of Greater Victoria to close for about five weeks beginning Monday.

The old building will be rewired and the exterior painted.

Meetings will be held at the gallery as scheduled even though the building is closed to exhibitions.

Prince of Wales Proclaimed

Continued from Page 1

the medal winners and the organizers. Then she said:

"I want to take this opportunity of speaking to all Welsh people, not only in this arena, but wherever they may be.

MEMORABLE YEAR

"The British Empire and Commonwealth Games in the capital (of Wales), together with all the activities of the festival of Wales, have made this a memorable year for the principality.

"I have therefore decided to mark it further by an act which will, I hope, give as much pleasure to all Welshman as it does to me.

"I intend to create my son Charles Prince of Wales today."

CHANGE OF TITLE

The only practical effect of the Queen's action is that Charles, heir to the throne, now will be known officially as the Prince of Wales.

The title brings no financial reward, nor does it affect the status of his 37-year-old father as the first gentleman of the realm. Charles will still rank third in the formal royal order of precedence, behind the Queen and her husband.

As Prince of Wales the prankish schoolboy automatically becomes Earl of Chester, a title created when the first Prince of Wales was named six centuries ago in 1301. Charles already held one of the longest lists of titles in the land. His official title until now has been:

His Royal Highness Prince Charles Philip Arthur George, Duke of Cornwall, Duke of Rothesay, Earl of Carrick, Baron of Renfrew, Lord of the Isles and Prince and Great Steward of Scotland.

KNIGHT OF GARTER

As Prince of Wales Charles also automatically became a knight of the Order of the Garter.

The Queen made it clear that she will not formally invest him for a while yet.

"When he is grown up I will present him to you at Caernarvon," she said.

Caernarvon Castle, where the Duke of Windsor was invested at the age of 17, has the lure of ancient tradition. It is known as the birthplace of the first prince.

1285 LEGEND

It was to Caernarvon Castle, according to legend, that King Edward I took his queen, Eleanor, after subduing the Welsh and uniting Wales with England in 1285.

When Eleanor gave birth there to Edward II, the king supposedly took the baby prince in his arms and offered him to the Welsh chiefs to satisfy their wounded pride.

"His first words shall be Welsh, if it pleases you," the king is supposed to have said.

VACANT 22 YEARS

The new Prince of Wales' title has been vacant for 22 years. The last prince relinquished it automatically when he became Edward VIII.

Friends of the queen said her intention is to let Charles be formally invested when he is in his late teens.

* * *

Cardiff Slighted

CARDIFF (Reuters)—Nearly 3,000,000 Welshmen last night joyfully hailed their new boy prince, but amid the jubilation a slight note of discord sounded.

The Lord Mayor of Cardiff—A. J. Williams, pointed out that Caernarvon no longer is the capital of Wales and said he felt the investiture should take place in Cardiff, the present capital.

* * *

Canada Pleased

OTTAWA (UPI) — Prime Minister John Diefenbaker and opposition spokesmen joined in a parliamentary salute to Prince Charles, newly-named Prince of Wales. Mr. Diefenbaker called the Queen's announcement "an historic occasion."

* * *

LOW FARES

TICKETS - TOURS
AIR
RAIL SHIP
BUS
Hotels - Resorts
WILLIS TRAVEL SERVICE
1006 Douglas St., 2-4712

FURNESS to BRITAIN
Via PANAMA CANAL

There is space available on these 12-passenger Furness Line cargo ships with comfortable, spacious single and double staterooms, with bath, attractive lounge and dining saloon with large deck space. Enjoy a vacation cruise to England via the Panama Canal and West Indies.

Return by the Furness Line ships from Liverpool to Halifax or Boston. See us for fares and sailings.

WILLIS TRAVEL SERVICE
1006 DOUGLAS ST. 2-4712
Next to McKeon's Restaurant

Proud Royal Heritage

Title Runs Through History

LONDON (UPI) — Young Prince Charles yesterday became the 21st member of an English royal family to bear the title Prince of Wales.

Nineteen Welsh chieftains proudly ruled as sovereign Princes of Wales before them in a line going back at least to 844 when Rhodri the Great took the title.

The Welsh line came to an end in 1282 with the death of Llewelyn. Nine years later, Edward I of England presented his then 15-year-old son, later to become Edward II, to the chieftains as their prince. The first Englishman to bear the title had been born in Caernarvon.

Down through the centuries most of the 20 young men created Prince of Wales before yesterday have left large marks in history. The title is not inherited but bestowed.

They included:

Edward, the Black Prince, who became a great warrior.

Henry of Monmouth, the future Henry V, one of the most revered of all English kings and victor at Agincourt.

Henry Tudor, later to become Henry VIII.

Charles I, Charles II and George III carried the title.

Queen Victoria's son, Albert Edward, was Prince of Wales through most of the years of his mother's long reign. He became Edward VII.

To many English, Welsh and Irish, the Prince of Wales will always be the man who is known today as the Duke of Windsor.

Charles has a long way to go in a different kind of world to win the same kind of affection that was showered on his immediate predecessor, but he is off to a good start, having already made a reputation as a boys' boy who can take care of himself.

Hockey Star Killed

PRINCE GEORGE, B.C. (CP) — Former Penticton Vs hockey star Roy Montgomery was killed and two unidentified persons were injured when a car went out of control and overturned Friday night 65 miles north of here.

Uranium Miners Strike

BLIND RIVER, Ont. (UPI)—Four hundred uranium miners have resumed their strike against Pronto Mines after negotiations failed to produce an agreement in the dispute over union demands for a five-day week.

SPACIOUS CAPITAL

Karachi, capital of Pakistan, will have an area of 567 square miles when its master city plan is completed.

Seattle Records Distant Quake

SEATTLE (AP) — An "unusually strong" distant earthquake was registered here yesterday. Frank Neumann, seismologist for the University of Washington, said the shock began registering at 9.48.04 a.m. PST. He estimated the distance as 5,000 miles from Seattle, direction undetermined.

Five Aboard 'Copter Missing in Greenland

WASHINGTON (UPI) — The defence department said yesterday an air force helicopter disappeared over the Greenland ice cap yesterday with five persons aboard.

ATTENTION DRY CLEANERS

Take Over the Best Location in Town

No money to invest. For particulars apply

VICTORIA PRESS, BOX 197

TRAVELLING? BLANEY'S

TICKET OFFICE For all AIR, RAIL, BOAT, BUS LINES, TOURS, HOTELS anywhere

IS VICTORIA'S World Travel TICKET, INFORMATION and RESERVATION BUREAU

16 qualified counsellors to help you. World Travel Consultants for over 30 years. At Blaney's you'll choose from 101 different ways to go, rates to pay. Drop in—they're happy to help you.

Blaney's Travel Service - 930 Douglas - Phone 3-7254

AMERICAN SOCIETY OF TRAVEL AGENTS ASTA

ENJOY IT IN YOUR GARDEN!

From 3 p.m. Every Night

Phone 4-3917

FREE HOT DELIVERY

From their plush Gold and Crimson Restaurant

SAFEWAY

New Zealand

MUTTON

Safeway's done it again . . . made an outstanding buy on this small, tender and juicy New Zealand Mutton! Choose your favorite cuts and prepare your family a wonderful feast. Guaranteed? You bet! Every penny's worth guaranteed perfect eating.

PRICED LOW TO EASE THOSE BUDGET BLUES!

LEGS O' MUTTON	Roast to a golden brown. Whole or Half	lb. 42c
SHOULDERS	Roast or boil. Whole or Half	lb. 21c
LOIN CHOPS	Tenderloin End-. . . really delicious	lb. 39c
RIB CHOPS	Lean, Trimmed Short	lb. 35c
BREASTS	For tasty summer stews, or stuff and roast, or barbecue	lb. 12c

Every Cut of Mutton is SAFEWAY TRIMMED . . . To Save You Extra Money!

To Serve with Mutton

GREEN PEAS	Bel-Air Premium Frozen, Just like fresh picked, 12-oz. pkg.	2 for 33c
MINT JELLY	Empress Pure, 9-oz. jar	25c

For a Mouth-Watering Summer Dessert

STRAWBERRIES & ICE CREAM

BEL-AIR PREMIUM STRAWBERRIES
Frozen, 15-oz. pkg. Reg. 39c

PARTY PRIDE ICE CREAM
Assorted Flavors, quart carton. Reg. 49c

Both For **79c**

We Reserve the Right to Limit Quantities

Prices effective July 28, 29 and 30, in all Greater Victoria Stores

SAFEWAY
CANADA SAFEWAY LIMITED

Jamboree Aug. 5

Tigers Undefeated In 27 Boxla Games

Saanich Tigers, led again by their one-two scoring combination of Don McNeill and Ken Alexander, ran their undefeated record to 27 games at Stevenson Park yesterday with a pair of victories in the pee wee division of the Greater Victoria Minor Lacrosse Association.

Alexander scored six goals and McNeill five in a 19-5 win over Saanich Greens. Each got three goals while the Tigers downed Victoria City, 11-4. McNeill, the league's leading scorer, now has 77 goals and 42 assists for 119 points.

In yesterday's bantam game Joe Thompson scored six goals as Combines upset Punjab United, 15-13.

A total of 200 players will be in action at Memorial Arena Aug. 5 in the annual "Minor Lacrosse Jamboree." Five games are scheduled in the bantam, pee wee, midget, juvenile "A" and juvenile "B" classes.

All proceeds in the annual show will go towards travelling expenses of city clubs when they compete in B.C. playoffs. Victoria teams won all but one provincial title last year, and this season officials are hoping for a clean sweep.

Four warmup games are scheduled today at Nanaimo. The midgets play at 12 noon, the Pee wees at 2 p.m., and the Victoria juvenile "B" club plays Nanaimo juvenile "B's" at 4 p.m. Junior Shamrocks meet Nanaimo Ramblers at 6.

SCORERS

Combines—Joe Thompson 6, Rod Nesbitt 3, Bjorn Stavrum 2, Russ Morgan 2, John Allan 2. Total 15.

Punjab United—Jadmindar Singh 4, Glen Vickery 2, Pat Green 3, Norman Dillon 2, Allister McNair. Total 13.

Saanich Tigers—Ken Alexander 6, Don McNeill 5, Tej Dhillon 3, George Graver 2, Vern Black, Ron Zilkie, Bill Walton. Total 19.

Saanich Greens—Doug Green, Cliff Watt, Bing Polderman, Bob Gallie, John Stewart. Total 5.

Saanich Tigers—Ken Alexander 3, Don McNeill 3, Daryl Holmes, Doug Holmes, Ron Zilkie, Dale Sproule, Wayne Cannon. Total 11.

Victoria City—Jasper Rumbolt, Howard Anderson, Jim Stewart, Doug Green. Total 4.

SCHEDULE

MONDAY
9.30 a.m.—Midget, Saanich Farmers vs. Victoria City.

TUESDAY
9.30 a.m.—Pee Wee, Saanich Tigers vs. Victoria City.

WEDNESDAY
9.30 a.m.—Bantam, Punjab United vs. Combines.
6.7 p.m.—Pee Wee, Saanich Tigers vs. All-Stars (Memorial Arena).

THURSDAY
9.30 a.m.—Midget, Saanich Farmers vs. Victoria City.

SATURDAY
9 a.m.—Pee Wee, Saanich Greens vs. Saanich Tigers.
10 a.m.—Pee Wee, Saanich Greens vs. Victoria City.
11 a.m.—Bantam, Punjab United vs. Combines.

PAUL WANER

Member of Baseball's Hall of Fame and fabled 3,000-hit club Paul Waner has been signed by St. Louis Cardinals as a hitting instructor. The 55-year-old Waner, who topped the .300 mark in batting in 14 seasons, worked the last five years with members of Milwaukee Braves.

Edged by New Westminster

Nanaimo XI Beaten; Carlings Take Lead

	P	W	L	T	F	A	Pts
Carlings	2	2	0	0	6	3	4
Royals	1	1	0	0	3	1	2
St. Andrews	1	1	0	0	3	2	2
Halecos	1	0	1	0	2	4	0
Nanaimo	[illegible]	[illegible]	[illegible]	[illegible]	[illegible]	[illegible]	[illegible]
Rangers	[illegible]	[illegible]	[illegible]	[illegible]	[illegible]	[illegible]	[illegible]

Yesterday's scores: New Westminster 3, Nanaimo 1; Carlings 4, Halecos 2.

Vancouver Carlings, winless in the Pacific Coast Soccer League's first-half schedule, scored their second straight victory in second-half play yesterday, upsetting Vancouver Halecos, 4-2.

In other league action yesterday, Nanaimo City went down to its second defeat in as many starts, bowing to New Westminster Royals, 3-1, in Nanaimo.

Showing a sharp reversal of form over their first-half play, Carlings dominated play throughout in defeating Halecos, who won the first-half championship in easy fashion.

Bob Hazeltine, Jack Hawks, George Young and Roy Nosella scored for Carlings, who led 2-1, at half-time.

Scoring for Halecos were Bill Nichol and Neil McEachnie.

STEWART SCORES

In Nanaimo, Royals outclassed their younger and less experienced opponents, romping to a 2-0 lead in the first half on goals by Art Bennett and Tony Crisp.

Coach Gogi Stewart put Nanaimo within striking distance, scoring their only goal in the second half, but Crisp settled the issue with his second goal of the game five minutes later.

A small crowd of 200 was on hand for the game, which was delayed an hour when Nanaimo players who live in Vancouver and several New Westminster players missed their ferry and were forced to take a later boat.

Lineup:

Halecos — Pears; Stothard, Steele; Nichol, Franson, Greig; G. McLeod, Blundell, McEachnie, Smith, N. McLeod. Spare, McKibbin.

Carlings—Christiansen; Young, Hackman; Smith, Bogdanovich, J. Wilson; Ion, Hobbs, Nosella, Hazeldine, Hawks.

Grivel Leads Shoot—Records Score of 96

Lieut. George Grivel, veteran PCRA shot, topped yesterday's rifle shoot at Heal's Range by scoring 96 of a possible 100 in firing from the 200 and 500-yard mounds.

Lieut. Grivel scored 47 from 200 yards and a fine 49 from 500 yards. Second place went to S-Sgt. Dave Macredy of the Canadian Scottish with 45-48—93 while PO Frank Ball, PCRA, and Duncan Payne of the Canadian Scots were next in line.

Lieut. G. Grivel, PCRA	47-49—96
S-Sgt. Dave Macredy, Can. Scots	45-48—93
PO Frank Ball, PCRA	46-47—93
Duncan Payne, Can. Scots	46-47—93
PO Walter Burch, PCRA	44-48—92
D. Grant, Canadian Scots	45-47—92
R. Walker, RCMP	46-45—91
Sgt. Marv Robinson	45-45—90
K. Zwolak, PPCLI	47-45—89 (?)
Angus Keller, 5th Regiment	43-46—89
R. L. Farquhar, Air Cadets	[illegible]
T. Elliott, Air Cadets	47-42—89
J. Pitblado, PCRA	45-42—[illegible]
Lieut. R. Mathews, PPCLI	[illegible]
[illegible], Canadian Scots	[illegible]
[illegible], Cadets	[illegible]
A. J. Fuller, PPCLI	[illegible]
[illegible], Regiment	[illegible]
Major A. E. Evans, Can. Scots	[illegible]
O. Abbott, Can. Scots	[illegible]
J. K. Dye, PPCLI	[illegible]
D. Moffat, PPCLI	[illegible]
Pat Burch, Air Cadets	[illegible]
C. R. Lee, Port Alberni	[illegible]
WO2 Pete Roche, Air Cadets	[illegible]
R. W. Wade, PPCLI	[illegible]
[illegible]	[illegible]
Sgt. E. A. McDow, PPCLI	[illegible]
Bill Lieget, Air Cadets	[illegible]
R. Bligh, PPCLI	[illegible]
O. Nordu, Can. Scots	[illegible]
J. Blatz, PPCLI	[illegible]
Pte. A. Dubois, PPCLI	[illegible]
Floyd Milbach, Can. Scots	32-39—71

Hosts Lose Wicket; Rain Shortens Play

LONDON (AP) — Rain cut play to 40 minutes yesterday in the fourth cricket test match between England and New Zealand, but it was long enough for England to lose another wicket.

Tom Graveney was out for 25 and England had scored 206 runs for three wickets when the match was washed out for the day. New Zealand scored 267 in its first innings. Two more days' play are left.

England clinched the five match series by winning the first three tests.

Saturday's close-of-play cricket scores:

Ireland 82 for 3 vs. Scotland.
New Zealand 267; England 206 for 3.
Worcestershire 129; Northamptonshire 107 for 5.
Glamorgan 165; Middlesex 92 for 2.
Surrey 79; Essex 178 for 9.
Kent 135; Yorkshire 94 for 2.
Nottinghamshire 51; Derbyshire 43 for 2.
Sussex 249 for 7 vs. Gloucestershire.
Warwickshire 114; Lancashire 35 for no wickets.
Somerset 140; Leicestershire 211 for 8.

Fishing Entries

Latest entries for the Daily Colonist King Fisherman Contest follow:

Salmon

Parker's Marina, Cowichan Bay

Albert Dods, Duncan: 22.8 and 12.8 springs, herring.
R. W. Wright, Bremerton, Wash.: 18.7 spring, herring.
Alan Dods, Duncan: 15.8 spring, herring.
G. Berkley, Duncan: 15.0 spring, herring.
[illegible], Duncan: 16.8 spring, Lucky Louie plug.
M. Mosher, Youbou: 9.8 spring, herring.
Bill Layne, 1955 Fairfield: 8.12 spring, Strip-Teaser.

Black Swan, Elk Lake

L. E. Periette, 3410 Wark: 17.4 spring, James Island, Tom Mack spoon.

Fountain Lunch, 2655 Douglas

Dick McBratney, Victoria: 7.11 spring, Cadboro Bay, Herring Magic.

Silver Sands Auto Court, Saratoga Beach

Bob Evans, 4028 Martha Crescent: 8.8 spring, Strip-Teaser.

Clayton's, Northwest Bay

Bob Taylor, Lake Forest, Ill.: 12.0, 12.0 springs, herring.
William Barr, 348 Goldstream: 15.12, 8.12 springs, herring.
Wayne Prentis, 1191 Union: 8.6 spring.
Bob Benton, Vancouver: 7.0 spring, Tom Mack spoon.
Gail Farrell, 1301 Haultain: 8.08 spring, Tom Mack spoon.
Don Smith, 3015 Winter: 5.15 coho, Strip-Teaser.
Doug Pearce, 891 Fullerton: 6.12 coho, Strip-Teaser.
H. W. Lord, 2021 Government: 5.08 coho, minnow.
Robert Grove, Lake Cowichan: 6.01 spring, Tom Mack spoon.
Fred Colley, Calgary: 6.08 coho.
Harold Evans, Vancouver: 5.12 spring.
Gail Farrell, 1301 Haultain: 8.09 spring, Tom Mack spoon.
Romy Hibberd, 1293 Douglas: 8.08, 7.12 springs, 5.0, Tom Mack spoon.
R. J. Gillard, 628 Moss: 7.4 spring, 6.8 coho.

Rod and Reel Motel, Shelter Point

Tony Derks, Campbell River: 10.2, 10.0 springs, 5.8 coho, Lucky Louie plug.
C. Crandall, Headquarters, B.C.: 5.0 coho, Lucky Louie plug.
Billy Crandall, Headquarters, B.C.: 5.0 coho, Lucky Louie plug.
Earl Brooks, Campbell River: 6.1 and 5.1 coho, Mac's Squid plug.
Mrs. B. Whitney, Royal Oak: 6.1 coho, Tom Mack spoon.

Bass

St. Mary Lake Grocery, St. Mary Lake

Mrs. R. McMillan, 976 Dunsmuir: 2.8, St. Mary Lake, fly.

Knight's Boat Rentals, Langford

Glenn R. Barlow, Langford: 2.1, Langford Lake, plug.

Lakeside Store, Prospect Lake

Ron Anderson, 1060 Bank: 2.4, Prospect Lake, worm.
Kenny Earl, 284 Prospect Lake: 2.2 and 1.2, Prospect Lake, crayfish.
Douglas Bennett, 263 Prospect Lake: 1.0, Prospect Lake, frog.

Central Meat Market, 2649 Douglas

J. Donald, 2275 Queenswood: 1.8, Elk Lake, spinning lure.

Trout

Ravine Court, Qualicum Beach

A. L. Banfield, 899 Transit: 2.2, Little Qualicum River, plug.

Today's Draw For Club Meet At Gorge Vale

Draw and starting times for the first round of the Gorge Vale Golf Club championship on Sunday:

SECOND FLIGHT "A"
8.00—E. Beauchemin vs. C. Holland; G. Cameron vs. S. Davies.
8.07—J. Carlow vs. H. Thirlwell; J. Dixon vs. W. Neilson.
8.14—H. McWhirter vs. M. Kolb; R. Bonnevert vs. S. Reichert.
8.21—W. Wakeham vs. R. Wakelin; S. McFarlane vs. R. Jago.

FOURTH FLIGHT "A"
8.28—A. Robertson vs. J. Beech; E. Brady vs. W. Barnswell.
8.35—T. Bradshaw vs. M. Ott; W. Stewart vs. W. Johnstone.
8.42—C. Olsen vs. R. Milne; W. Martin vs. W. Cameron.
8.49—J. Clark vs. J. Reid; C. McBeth vs. P. Leung.

CHAMPIONSHIP "A"
9.09—R. Chappell vs. A. McLeod; A. Donaldson vs. J. Storrie.
9.16—M. Carlow vs. R. Donaldson; L. Hosting vs. D. Carlow.
9.23—R. Cash vs. D. Munn; J. McCall Jr. vs. H. Fletcher.
9.30—J. Merriman vs. D. Gillard; G. Jones vs. T. Garnet.

CHAMPIONSHIP "B"
9.37—J. Lowe vs. M. Warawa; J. Carrie vs. R. Dinney.
9.44—W. Coates vs. T. Fallon; A. Blackmore vs. C. Smith.
9.51—G. Groome vs. F. Worsley; B. Foster vs. C. Mitchell.
9.58—V. L. Wheatley vs. T. Derry; J. McBride vs. H. Reid.

SECOND FLIGHT "B"
10.08—G. Murphy vs. A. Foster; A. Wamboldt vs. R. Spouse.
10.15—W. Wood vs. N. Lacree; A. De Girolamo vs. A. McLellan.
10.22—H. McDonald vs. W. Finlay; I. Martin vs. A. Francis.
10.29—S. McNee vs. M. Grute; J. McCall Sr. vs. J. Beveridge.

FOURTH FLIGHT "B"
10.36—R. Jones vs. J. Coates; V. Dear vs. L. Simpson.
10.43—E. Groome vs. J. Brown; R. Browning vs. H. E. Jones.
10.50—R. Stewart vs. L. Cann; R. Saunders vs. J. Meadley.
10.57—Freethy vs. A. Pylpa; D. Lowe vs. R. Oakman.

SIXTH FLIGHT "B"
11.03—J. Peters vs. S. Downs; H. Vogier vs. P. Willis.
11.10—W. Tribe vs. F. Nestor; W. Lowe, bye.
11.17—V. Derman vs. J. Cox; W. Florence vs. J. Royce.
11.24—J. Parkes vs. H. Maloney; E. Dyer, bye.

Funeral Directors Open Third Chapel at Colwood Corners

The Sands Family are pleased to announce the completion of their Third Funeral Chapel on Southern Vancouver Island.

Since 1912, Sands Funeral Service has been a respected and considered name among the people of Vancouver Island. Through a continuous ownership, from Mason and Winifred Sands, who founded this funeral service, through to today, when they and their family constitute management, people of all faiths and stations of life have looked to Sands for the distinguished service characteristic of the firm.

On Monday, July 28, 1958, their Third Funeral Chapel on Southern Vancouver Island, The Sands Funeral Chapel of Heather will be dedicated to service.

The original mortuary was located at 1515 Quadra St. In 1915 the property of the late C. Wenger at 1612 Quadra St. was remodeled and converted to meet the requirements of the business, and in 1932 construction of their mortuary at Quadra and North Park Streets was completed. In 1954 further remodelling and enlargement of their Victoria mortuary was completed to allow finer facilities for a growing community, and is considered one of the finest in the Pacific Northwest, with 28,000 square feet of enclosed floor and concourse area plus a spacious five-lane parking area designed by Sands; also in 1954 to meet the challenge of the steadily growing area of the Saanich Peninsula and Gulf Islands, the Cline Funeral Chapel, Sidney, B.C., was purchased and is now called the Sands Funeral Chapel of Roses, Sidney, B.C.

Located at Colwood Corners in a setting of the Royal Colwood Golf Course, near the beautiful Hatley Memorial Gardens and the Colwood Burial Park, the new Sands Funeral Chapel of Heather is a modern one-storey structure of contemporary design and embodies exquisite beauty with all the newest and most efficient facilities of the modern funeral chapel. Careful attention was given the interior decorating, drapes and fixtures and the design of the Chapel so there could be no inference or suggestion of a leaning to any one religion. All faiths are served with appropriate fittings for any type of religious service. The soft shades in ranch rock planter backed with pearl plastic glass is located just inside the main entrance and greets all visitors to the Sands Funeral Chapel of Heather. Private entrance for the family, and a family room with powder room is provided. Slumber rooms with folding doors may be opened for the Chapel for larger services or may be used for private intimate services. A Study for the clergy is also available. The casket selection room is a large and commodious one, well lighted, with wide aisles, carrying a large assortment of caskets. A large preparation room, fully equipped with the latest facilities, powder room and private consultation rooms for service arrangements complete the many fine facilities of the Sands Funeral Chapel of Heather. There is spacious private parking and a Chapel portecochere provides complete weather protection. In line with the Sands policy there are no steps or ramps to be climbed, as there is a large percentage of older folk at most funerals, and with a consideration for wheel chair patients and crippled persons, to whom stairs often constitute a problem. To maintain a personal twenty-four-hour service a suite and single accommodation for staff members is incorporated in the building. Stuart F. Campbell, registered embalmer and funeral director has been appointed resident manager.

***

CONGRATULATIONS . . .
Vinyl Flooring for Sands Third Chapel on Southern Vancouver Island Supplied and Installed by
CAPITAL FLOOR CO.
H. H. "BERT" LEASON
1031 CLARE STREET 4-5605

Congratulations to
SANDS MORTUARY LTD.
on the completion of their
THIRD CHAPEL — AT COLWOOD CORNERS
Another Building Project completed by
H. V. WILKINSON
GENERAL CONTRACTORS
3057 Eastdowne Phone 3-8429

MASONRY . . . CHIMNEYS AND PLANTERS
for
SANDS THIRD FUNERAL CHAPEL
by
G. L. WILLIAMS MASONRY CONTRACTOR
Brick, Stone Fireplaces — Chimneys a Specialty
2779 SEAVIEW PHONE 7-2407

McClary OIL FIRED Automatic Heating
SUPPLIED AND INSTALLED FOR
Sands Third Funeral Chapel
by
ANDERSON OILMATIC HEATING LTD.
2972 Earl Grey Telephone 4-5196
Ask for Estimates, Domestic and Commercial Jobs

ELECTRICAL WORK AND FIXTURES
for
SANDS THIRD CHAPEL
Done by
Esquimalt Electrical Contracting Co.
Residential — Commercial — Industrial
1232 ESQUIMALT 2-3995

INTERIOR DECORATING
and Laying of Carpets, Etc.
for
SANDS THIRD CHAPEL
by
Island Paint Distributors Ltd.
1126 QUADRA 2-5421

PAINTING for
Done by
SANDS THIRD FUNERAL CHAPEL
ERIK V. HANSEN
2003 Shakespeare PAINTING CONTRACTOR 3-1607

Ready Mix Concrete
PORTLAND "LA FARGE" CEMENT
FOR
SANDS THIRD FUNERAL CHAPEL
SUPPLIED BY
Butler Bros. Supplies Ltd.
Downtown Order Office 707 View 3-6811 Phone Keating 261

BLACKTOP . . .
FOR
SANDS THIRD FUNERAL HOME
Supplied and Laid by
LIONEL R. CROSSLEY
1468 Mt. Douglas Crossroad 7-2233

Extending Our Service

From "Horse and Buggy" Days . . .

Sands' Original Funeral Chapel
1912

Now, after 46 years of continuous service, the Sands Family are pleased to announce the completion of their Third Funeral Chapel on Southern Vancouver Island.

On Monday, July 28th, 1958, Sands Funeral Chapel of Heather, located at Colwood Corners, Colwood, B.C., will be dedicated to the perpetuation of those ideals and philosophies that have made it a community institution, in a new setting of serene beauty and sympathetic attention to every detail of the Funeral Service.

Our New Building includes all the newest features and the latest facilities known to the profession . .

MASON C. SANDS

LAVERNE M. SANDS

Sands
"Funeral Chapel of Heather"
1958
Colwood Corners
317 Goldstream Road
Colwood, B.C. 8-3821

Sands
"Funeral Chapel of Roses"
1954
4th St. at Sidney Ave.,
Sidney, B.C. Sidney 416

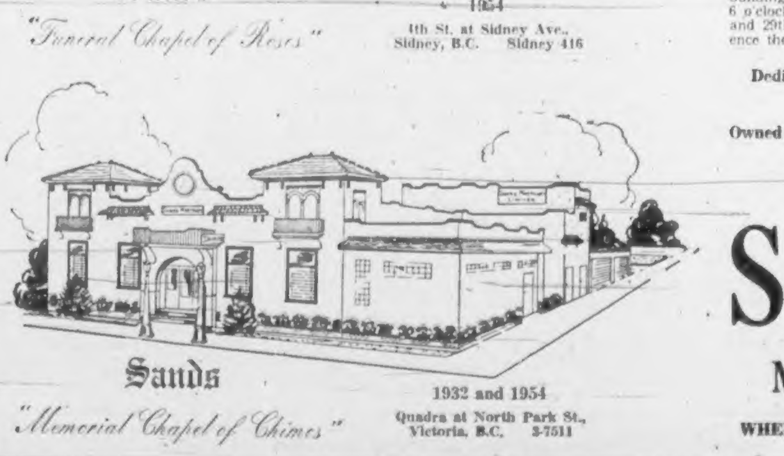
Sands
"Memorial Chapel of Chimes"
1932 and 1954
Quadra at North Park St.,
Victoria, B.C. 3-7511

An Invitation . . .

The public is respectfully invited to visit our new building on Sunday afternoon, July 27th, from 2 to 6 o'clock; Monday and Tuesday evenings, July 28th and 29th, from 7 to 10 o'clock, or at your convenience thereafter.

Dedication Services Will Be Held Monday Evening at 8 o'Clock

Owned and managed by the Sands Family—
Mason and Winifred Sands
Laverne and Mary Sands
Ronald and Viola Futcher

SANDS
Mortuary Limited
WHERE THE FINEST COSTS NO MORE

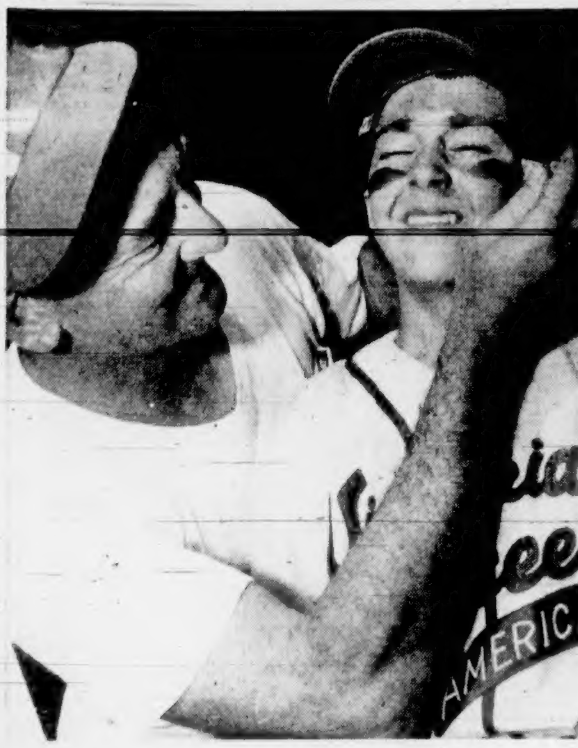

American, Esquimalt Leagues in Final

Coach Jim Pattullo puts burnt cork on 12-year-old Bob Moysey of the American League to help cut down glare of the sun. Moysey helped the Americans reach Little League final for second straight year against Esquimalt team.—(Colonist photos by Jim Ryan.)

Brilliant pitching battle between the National League's Wayne Stewart (left) and Harry Stevenson of the American League featured yesterday's Little League baseball final. Americans won a 4-0 decision as Stevenson gave up only one hit in six-inning game.

Americans to Meet Esquimalt in Final

Brilliant pitching performances by Harvey Stevenson and Pat Whalen paved the way as American League All-Stars and Esquimalt League All-Stars captured berths in the Vancouver Island Little League tournament final yesterday at Jaycee Park.

Stevenson was razor-sharp as he hurled the defending champion American League club to a one-hit, 4-0 shutout over National League All-Stars.

In the other semi-final, Whalen yielded only three hits in pitching Esquimalt to an 8-1 victory over Ladysmith.

Oak Bay edged Cowichan League All-Stars, 2-1, and James Bay whipped Cadboro Bay, 16-0, in consolation contests.

Today's championship game at Jaycee Park, scheduled for 3.30 p.m., will have last year's finalists meeting for the title for the second straight year.

Ladysmith plays National League All-Stars at 1 p.m. at Jaycee Park and James Bay meets Oak Bay at Windsor Park at 1.30 p.m. in consolation games.

PITCHING BATTLE

Stevenson, whose bid for a no-hitter was ruined by a single off the bat of pinch-hitter Lyle Crawford in the fourth inning, fanned 12 and walked six to best Wayne Stewart of the National League, who gave up only five hits in the five innings he worked.

The young American League hurler also provided all the runs he needed, socking a two-run homer in the first inning and scoring another in the sixth after leading off with a single.

Whalen turned in a masterful mound chore to give Esquimalt its berth in the final, never allowing more than one hit in any inning and striking out eight. He gave up only one walk and had his hopes for a shutout shattered when Mike Batie slammed a home run in the fifth inning.

THREE-RUN HOMER

Left fielder Murray Wolfe drove in three runs with a homer in the fifth inning and Ken Ebbling rapped a single and a double in three trips for the winners.

Starter George Popovich took the loss, giving up four runs on four hits in the three and one-third innings he worked.

Ricky Badall fashioned a four-inning no-hitter as James Bay routed Cadboro Bay in a consolation game. The 11-year-old left-hander struck out seven and walked one while his mates combed two opposition pitchers for 11 hits.

Oak Bay rallied for two runs in the bottom of the sixth inning to snatch their one-run verdict from Cowichan All-Stars. Paul Tucker drove in the winning run with a single, his second hit of the game.

Laurie Wicks, who struck out five and walked three, spun a four-hitter to gain credit for the victory.

American League ... 200 011—4 5 1
National League ... 000 000—0 1 0
Harvey Stevenson and Mike McAvoy; Gord Pengalli (2), Wayne Stewart, Charlie Rogerson (6) and Will Low.

Ladysmith ... 000 010—1 3 0
Esquimalt League ... 201 14x—8 7 0
George Popovich, Dennis Tremblay (4), Glen Carey (5) and Bill Mason; Pat Whalen and Frank Lewis.

CONSOLATION GAMES

James Bay ... 245 5—16 11 0
Cadboro Bay ... 000 0—0 0 4
Ricky Badall and Marian Sieradzan; Keith Kelman, Peter Duncan (4) and Len Duval.

Cowichan League ... 010 000—1 4 3
Oak Bay League ... 000 002—2 4 1
Peter Hansen, Larry Paradise (4) and Conway Dellabaugh; Laurie Wicks and Lloyd Murphy.

Additional Sport Pages 9, 11, 12

RIP COLLINS

Colorful third baseman of the Iowa Colored Ghosts, Rip Collins will be in the lineup for the touring team today against Victoria's Arrow Furniture in the final game of a three-game series at Central Park. Today's game starts at 1.30.

Trounced, 12-1

City Babe Ruthers Lose at Penticton

PENTICTON (Special)—Victoria Babe Ruth League All-Stars' quest for a provincial championship ended in defeat here last night as they were beaten, 12-1, by Vancouver All-Stars in the championship final.

Three Victoria pitchers paraded to the mound in a vain attempt to check the Vancouver batters, who collected a total of 12 base hits.

Meanwhile, righthander Ian Dixon went the distance, scattering six hits to gain credit for the victory.

Rod Fuller started for Victoria and was replaced by Grant Udy in the third inning. Udy gave way to Dave Murdoch in the fourth when Vancouver exploded for eight runs. Fuller came back in to pitch in the fourth and finished the game.

Victoria's only run came in the seventh inning on a double by Mike Woodley and Allan Young's run-scoring single.

Larry Johnson paced the local club at the plate, slamming a pair of singles in three trips.

Vancouver ... 012 810 0—12 12 0
Victoria ... 000 000 1—1 6 4
Ian Dixon and Richard Tonsull; Rod Fuller, Grant Udy (3), Dave Murdoch (4), Fuller (4) and Mike Woodley.

McMurtry Wins

TACOMA (AP) — Irish Pat McMurtry chopped out a unanimous 10-round decision Saturday night over tough but stubborn Charlie Norkus of Port Washington, N.Y.

Giants Tie Braves For National Lead As Cubs Break Out

San Francisco Giants, shut out in their last two starts, turned the tables on Pittsburgh Pirates yesterday with a 1-0 triumph that moved them into a first-place tie in the National League with Milwaukee Braves.

Southpaw Johnny Antonelli gained his 11th victory against eight starts, but needed help from veteran Marv Grissom to snap the Pirates' four-game winning streak.

Singles by Bob Schmidt and Antonelli, a sacrifice and a long fly ball by Willie Kirkland produced the Giants' lone run in the third inning. San Francisco managed only seven hits off Vernon Law.

Meanwhile, the upstart Chicago Cubs got brilliant relief pitching from southpaw Marcelino Solis and bounced the Braves, 7-4, with an attack that produced 20 hits.

A crowd of 31,450 at Milwaukee watched the 28-year-old Solis register his first major league triumph in relief of starter Dick Drott. Marcelino, recently purchased from Fort Worth, hurled four-hit, shutout ball for six and two-third innings, retiring 13 men in order before giving up a pair of singles in the ninth.

STILL WINLESS

Loser for the sixth straight time was Gene Conley, who spelled starter Lew Burdette in the second and gave up the final three runs. Conley had a home run in the second inning and Bobby Thomson hit his 12th for the Cubs.

First-baseman Gil Hodges, veteran Dodger who has been limping around the National League with a .239 average, exploded for four hits and drove in five runs to pace Los Angeles to a 10-4 victory over Philadelphia Phillies.

In the other National League game, little Harvey Haddix pitched Cincinnati Redlegs back into the first division with an eight-hit 2-1 victory over St. Louis Cardinals.

Bill Skowron drove in four runs with a pair of singles as New York Yankees rolled to their seventh straight victory with an 8-3 win over Cleveland Indians and boosted their lead to 15½ games, their biggest margin of the season.

DELOCK BEATEN

Chicago White Sox, paced by the slugging of Sherm Lollar, Jim Rivera and Jim Landis, kayoed previously-unbeaten Ike Delock and rolled to an 11-6 victory over Boston Red Sox.

Unbeaten since last August and holder of a 10-0 record this season, Delock was knocked out in a five-run fifth inning. He had won 13 straight since the White Sox defeated him Aug. 24, 1957.

Lollar drove in three runs with his 13th homer, a single and a double. Rivera had his fifth homer and Landis hit a three-run triple.

NATIONAL LEAGUE

San Francisco ... 001 000 000—1 7 0
Pittsburgh ... 000 000 000—0 5 0
Antonelli, Grissom (7) and Schmidt; Law and Foiles.

Chicago ... 310 100 011—7 20 0
Milwaukee ... 211 000 000—4 9 1
Drott, Solis (3) and S. Taylor; Burdette, Conley (2), McMahon (9) and Crandall.
Home runs: Chicago — Thomas (12th); Milwaukee—Conley (1st).

Los Angeles ... 800 002 022—10 13 0
Philadelphia ... 001 000 102—4 7 1
Koufax and Roseboro; Sanford, Hearn (1), [illegible] (7) and Sawatski. Home runs: Los Angeles—Hodges (14th). Philadelphia — Bowman (6th).

Cincinnati ... 000 100 100—2 5 0
St. Louis ... 010 000 000—1 8 1
Haddix and Bailey; Mizell, Brosnan (8) and Smith. Home runs: Cincinnati—Whisenant (9th); St. Louis—Ennis (2nd).

AMERICAN LEAGUE

Washington ... 001 000 000—1 6 2
Detroit ... 130 010 40x—9 13 0
Ramos, Griggs (3), Valentinetti (7) and Fitzgerald; Moford and Wilson. Home runs: Detroit, Kaline (11th).

New York ... 012 000 104—8 12 1
Cleveland ... 200 000 100—3 7 2
Maas, Shantz (7), Ditmar (7) and Howard; Woodeshick, Bell (8), Mossi (9) and Nixon, Porter (8).

Boston ... 000 015 000—6 11 1
Chicago ... 012 050 30x—11 15 1
Delock, Wall (5), Fornieles (6), Kiely (7) and White; Moore, Staley (6), Lown (8), Wynn (9) and Lollar. Home runs: Chicago, Lollar (13th), Rivera (5th).

Baltimore ... 200 010 100—4 7 2
Kansas City ... 000 000 111—3 8 0
Harshman, Loes (9), O'Dell (9) and Triandos; Davis, Herbert (7), Daley (9) and Smith. Home runs: Baltimore, Triandos (19th), Harshman (4th); Kansas City, DeMaestri (3rd).

NATIONAL LEAGUE	W	L	Pct	GBL
Milwaukee	51	41	.554	—
San Francisco	51	41	.554	—
Chicago	48	48	.500	5
Cincinnati	45	47	.489	6
St. Louis	44	45	.484	6½
Pittsburgh	45	48	.484	6½
Philadelphia	41	46	.471	7½
Los Angeles	43	50	.462	8½

AMERICAN LEAGUE	W	L	Pct	GBL
New York	63	30	.677	—
Boston	47	45	.511	15½
Baltimore	47	45	.511	15½
Chicago	46	49	.484	18
Kansas City	43	48	.473	19
Detroit	43	49	.467	19½
Cleveland	44	52	.458	20½
Washington	40	55	.421	24

FAN FARE By Walt Ditzen

Speaking Briefly

Castator Wins Canuck Title

Bruce Castator won the Canadian amateur golf championship at Toronto yesterday with a tense, one-up victory over Eric Hanson in the 36-hole all-Toronto final.

Castator, who succeeds Nick Weslock of Windsor, Ont., battled with Hanson almost hole for hole until they reached the 36th with Castator one up. Hanson got away a low drive that skipped up a hill and landed 75 feet short of the green. Castator was on in two and put a 25-foot putt within three inches of the hole.

Hanson, who had already taken three strokes, conceded the hole, the match and the championship.

Both players, who have been campaigning with only minor success for a number of years, showed the strain of a long week of golf. Their play was erratic on the morning round and notably cautious in the first nine holes of the afternoon.

However, they loosened up on the way home and Castator finished with a three-under-par medal score, with Hanson four under.

Hanson received several breaks in the final, but could not come up with the effort needed for the title. Four times he shot wild, only to have his ball take a freakish bounce off a tree, a caddy cart or a spectator to remain playable.

* * *

LOU PERINI, owner of Milwaukee Braves, said yesterday that baseball should set the wheels in motion for two 10-team major leagues no later than this fall when the majors hold their joint meeting. He favored giving prospective new owners two years to develop a new team and line up minor league affiliates. He said the proposed leagues, with **New York, Toronto, Minneapolis** and **Houston** as possible new members, would then be ready by 1960 . . . **Barbara McIntyre** won the women's western amateur golf championship in Chicago yesterday with a 2 and 1 win over **Anne Quast** of Everett . . . The Eastern Canada all-star cricket team amassed 285 runs for four wickets in Vancouver yesterday to take a commanding lead in a two-inning, two-day match with a Western Canada all-star team, which scored only 41 for three wickets in their incompleted half of the first inning . . . Baltimore Orioles yesterday optioned outfielder **Lennie Green** to Rochester of the International League shortly after buying outfielder **Joe Taylor** from St. Louis Cardinals.

* * *

MAVERICK won the sixth annual Mile High Regatta at Lake Tahoe yesterday, shaking off a last-lap challenge by **Miss Bardahl** of Seattle before a crowd of 25,000 . . . **Ronnie Knox**, triple-threat football hero, says he has given up the game in favor of movies, television and records . . . Toronto heavyweight **George Chuvalo** has been offered a nationally televised heavyweight bout by the International Boxing Club, with the opponent to be named later . . . Sports announcer Lloyd Saunders of Saskatoon reports that **Max Bentley** will join Toronto Maple Leafs of the National Hockey League next season, coaching the younger players and taking his turn on the ice only on Leaf power plays . . . **Frank Selke**, general manager of Montreal Canadiens, has suggested that the National Hockey League be expanded with each of the present teams to sell one or more **established players** to the new clubs . . . Bremerton Police and South King County teams play today at Bremerton in the finals of the Washington State Babe Ruth League tournament.

Timbermen Lose Again, 18-16 To Improve Irish Chances

	GP	W	L	T	F	A	Pts
New Westminster	25	18	7	2	266	230	24
Vancouver	24	12	11	1	242	242	25
VICTORIA	23	9	13	1	208	238	19
Nanaimo	24	8	14	2	250	276	18

Last night's score: New Westminster 18 at Nanaimo 16.
Next game: Tuesday: Nanaimo at Vancouver.

NANAIMO — Nanaimo Timbermen, a hot team with cold goaltenders, blew another chance to regain third place in the Inter-City Lacrosse League here last night as they bowed, 18-16, to the first-place New Westminster Salmonbellies.

Timbermen, who still trail Victoria Shamrocks by a single point and have played one more game than the Irish, mustered their best attack of the season last night, but couldn't put up enough of a defence to stop the hustling Salmonbellies.

Salmonbellies took 32 shots and scored on 18 of them. They put 10 of their first 15 past Fred Fulla, and five of nine past Alf Shukker, who played the third quarter.

JOSEPH GOOD

Meanwhile, the T-Men were peppering shots at Stan Joseph but couldn't beat him often enough in the second half.

Nanaimo poured a total of 53 shots at Joseph, who blocked eight in each of the first two quarters and was even better in the second half. Joseph kicked out 10 shots in the third quarter and turned back 11 in the final 15 minutes when the desperate Timbermen kept New Westminster bottled up.

BIONDA OUT

Salmonbellies played without Jack Bionda, but got a four-goal effort from Don Sepka. Doug McRory and Ken Oddy each added three goals and Jack Barclay and Walt Harris scored twice.

Playing-coach Don Ashbee was the spark in the Nanaimo attack with four goals and an assist. Don Sherry collected two goals while Skip McKay picked up two goals and a pair of assists.

Timbermen travel to Vancouver Tuesday night for a game against the Pilseners as they try and move past the Shamrocks. Victoria hosts the Salmonbellies Wednesday night.

Green Optioned

BALTIMORE (AP) — Baltimore Orioles have optioned outfielder Lennie Green to Rochester Red Wings of the International League on 24-hour recall.

Scramble for Rungs Faces Anglers Today

Roger Penner retained possession of the top rung in the Victoria-Saanich Inlet Anglers Association ladder derby yesterday as all 40 rungs on the ladder were claimed.

Today is the final day of fishing in the 10th and final qualifying week of the derby.

Rung holders:

1—Roger Penner	17.01
2—Beverley Midlane	17.00
3—Vern Walton	15.00
4—J. M. Wood	11.11
5—V. C. Bowles	10.00
6—Bruce Colegrave	9.12
7—George Marts	9.08
8—Robert Pepper	9.08
9—Jack House	9.07
10—Mrs. F. Lambie	8.12
11—Mrs. K. Williams	8.10
12—Pat Walsh	8.10
13—G. H. Smith	8.00
14—Vic Holman Jr.	7.14
15—Art Holland	7.09
16—Ed Moore	7.08
17—Mrs. L. Haslam	7.06
18—Mrs. G. Vaire	7.06
19—E. L. McMicking	7.04
20—P. Penner	7.00
21—W. Robertson	6.10
22—G. Haslam	6.01
23—A. Kramer	5.15
24—E. Pederson	5.08
25—Charles Podge	5.03
26—Alex Cameron	5.00
27—A. C. Erickson	5.06
28—R. A. McSween	4.13
29—Fred Messerschmidt	4.12
30—W. A. Chipping	4.11
31—D. E. Broadsworth	4.09
32—Ted Bowcott	4.08
33—Thomas Hinks	4.05
34—R. McKeil	4.05
35—G. R. Williams	4.04
36—C. A. Miles	4.04
37—Charles Salmon	4.00
38—Robert Oster	4.00
39—John Malakoff	3.14
40—James Walker	3.14

Second Solo In Hospital

LOUISVILLE, Ky. (AP) — After finishing her high trapeze act, Mrs. Carmen Perez put on another solo performance at the hospital. She became the mother of a five-pound one ounce girl less than two hours after police took her from the state fairgrounds to hospital. "I felt fine before the performance, so I decided to go ahead on the trapeze," explained the 21-year-old mother.

NEW YORK — **Mrs. Lena Ernst**, 38, made an exception yesterday when she picked up a hitchhiker in a wheelchair. She had a pedestrian help the man into the back seat, but soon she felt a gun in her back as the paraplegic demanded money.

Stopping for a red light, she called police in a nearby cruiser who captured **Irving Axelrod**, 36. He said he had not thought about it when curious police asked him how he planned to get out of the car after the holdup.

Calgary Edges B.C. Lions On Wirkowski's Rifle Arm

VANCOUVER (UPI) — Ageless Knobby Wirkowski led the Calgary Stampeders to a tingling 18-17 victory over the British Columbia Lions last night in the first exhibition game of the new Canadian professional football season.

The Stampeder veteran, who saw several seasons of action in Eastern Canada before joining Calgary, fired a 27-yard scoring pass to new import Ernie Warlick with less than five minutes of play remaining at Vancouver's Empire Stadium, to lift the Cowboys from behind and tie the score at 17-17. Homebrew guard Doug Brown then stepped up to kick the convert that won the game.

Earlier, coach Otis Douglas' Stampeder had twice been in front and twice lost the lead to a persistent British Columbia club that looked better than many in the relatively-slim crowd of 13,981 thought it would.

EASILY BEST

Wirkowski was easily the best of four quarterbacks employed by Calgary during the unique 75-minute game. The Stampeders displayed a definite lift each time he stepped in to handle the reins which he held last year.

Calgary led 7-0 at the end of the special first quarter in which Douglas and B.C. coach Clem Crowe made exclusive use of their respective Canadian talent. The experimental all-Canadian period was then followed by four more 15-minute quarters, in which both sides tried out their full-strings of United States imports.

HEAVIEST WORK

The quarterbacking platoons got the heaviest workouts. Douglas used homebrew Ted Duncan and imports Tom Flores and Bill Magee in addition to Wirkowski.

Crowe used imports George Herring, Earl Keeley, Bob Winters and Jerry Johnson, and native Canadian Mike Davies who last year quarter-backed Toronto's Parkdale Lions to the Canadian junior championship.

ARMY CALLER

Herring—from the U.S. army squad at Fort Knox—was by far the most impressive of the Lion signal callers. He figured in 10 of his club's 17 scoring points, and brought the shirtsleeved crowd to its feet on at least three occasions with his towering punts, one of which travelled 60 yards.

LINEUPS

Calgary — Fullbacks, Kelly, Simpson, Rashtiar; halves, Ross, Dankewich, Dick Washington, Casanova, Bottoms, Morse, Wylie, Cyr, Hallaway, Smith, Clinkscale, Renfro; quarters, Magee, Wirkowski, Duncan, Flores; centres, Furey, Scollion, Zickefoose; guards, Langford, Doug Brown, Pajaczkowski, Allbright, Forst, Brown; tackles, Aexholm, O'Neil, Lemo, Ivie, O'Brien, Luzzi, Hess, Radstick, Mihalik; ends, Getts, Warlick, Tyeail, Verrechione.

Vancouver—Fullbacks, Duke Washington, Lackner, Hurstrom, Yamauchi, Bayuk, Pantages, Britton, Bailey, Vicic; halves, Nagle, Delhomme, Rozner, Bingham, Villanueva, Cameron, Hunt; quarters, Kelt, Winters, Keeley, Herring, Davies, Johnson; centres, Sharkey, Watton, Brown, McDonald; guards, Frank, Martinello, Chalaret, Houston, Brady, Hodgson, Grown, Henry; tackles, Katasky, Knos, Mitchell, Jaukea, Quilter, Elliott, Goode, Cacic; ends, Stewart, Poirier, Kaser, Lord, Fieldgate, Smith, Jones, Schellenberger.

Padres Score Sweep Against Sacramento

San Diego Padres moved within half a game of the first-place Phoenix Giants in the Pacific Coast Baseball League last night, downing Sacramento Solons, 6-2 and 3-0, while the Giants were clubbing Portland Beavers, 14-3.

Vancouver Mounties took both ends of a doubleheader from Salt Lake City Bees, at Vancouver.

First game:
San Diego ... 000 000 051—6 10 0
Sacramento ... 000 000 200—2 6 1
Lemon, Brodowski (4) and A. Jones; Watkins, Ross (8), Kume (8) and Rusell. Home run: Sacramento, Greengrass.

Second game:
San Diego ... 000 012—0—3 7 1
Sacramento ... 000 000 0—0 4 3
Lary and A. Jones; Mess and Daniels.

Portland ... 001 000 200—3 12 1
Phoenix ... 200 302 12x—14 18 1
Maser, Lary (4), Lohrke (5), Brenner (6) and Neal; Barclay and Jenkins. Home runs—Phoenix, Rodgers (2), Jenkins, Prescott, Tausig.

Spokane ... 010 001 100—3 4 0
Seattle ... 020 010 001—4 10 1
Fowler and Sherry; Surkont and Bevan. Home runs—Seattle, Basinski; Spokane, Gentile.

Alberta Champion

EDMONTON (CP) — Gordon Love of Calgary won the Alberta Seniors' golf championship Friday, finishing with 167 for 36 holes over the Mayfair course.

Opera Draws Full House

VANCOUVER (CP) — Don Giovanni, Mozart's operatic tour de force, played to a packed audience here Saturday night opening the second week of the first annual Vancouver International Festival.

LONG LASTING

The pyramids of Egypt are the oldest of the Seven Wonders of the World, and only surviving wonder.

Lambrick Takes Feature Of Stock Car Race Meet

Phil Lambrick picked an opening and moved out in front in the seventh lap, then fought off all challengers to win the 40-lap July Cup competition before 3,871 racing fans at Western Speedway last night.

Dave McLelland took the jalopy main event and Larry Van Humbeck captured the trophy dash, opening up an early lead and holding on for the win.

Bill Temple, Bill Jones, Dave Cooper, Ray Pottinger and Jim Steen each finished first in a single heat.

At Nanaimo Friday night, Dave Cooper added to his point total by taking the main event, while Dick Varley finished second and Hank Neilson third.

Trophy dash—1. Larry Van Humbeck; 2. Dave Cooper.
First heat—1. Bill Temple; 2. Dick Varley; 3. Dave Cooper.
Second heat—1. Bill Jones; 2. Dave Brown; 3. Doug Rose.
Third heat—1. Dave Cooper; 2. Phil Lambrick; 3. Chuck Horne.
Fourth heat—1. Jim Steen; 2. Fred Vanderbrink.
Fifth heat—1. Ray Pottinger; 2. Dave Francis; 3. Bob Mawle.
Jalopy main event—1. Dave McLelland; 2. Dave Brown; 3. Bill Jones.
Main event—1. Phil Lambrick; 2. Dick Varley; 3. Dave Cooper.

Amazing blind golfer from Birmingham, Ala., Charles Boswell (right) uses his hands to get measurement of putt on 12th green during play in National Blind Golfers tourney. Boswell's coach ... lines up club ... shot 101 in the opening round. (AP Photo)

New Victoria Singles Entry In B.C. Lawn Bowling Meet

By JIM TAYLOR

... couver Island title for the third championships. George Bell of ...

Minor Baseball

Adanac's moved within three games of league-leading ... outslugging Braves 20-11 last night in Lake Hill Little League action at Lake Hill Park.

Softball Series

Colored Ghosts Split With Victoria Clubs

Iowa Colored Ghosts provided good crowds with plenty of laughs but had to concentrate mostly on good softball yesterday in gaining a split in exhibition games against Senior "A" Men's softball League teams at Central Park.

The Ghosts were beaten, 3-1, by Gorge Hotel in the afternoon then downed Duncan Mayo Lumber, 4-2 last night. They conclude their series against Arrow Furniture this afternoon at 1:30.

Major League Plate Leaders

NATIONAL LEAGUE

AMERICAN LEAGUE

Medal Round

Medal round for women golfers with handicaps of 15 and under will be played Monday at Uplands. Draw follows.

Today's Sports

SOFTBALL

MINOR BASEBALL

CRICKET

WATER SKIING

Norway's national association against tuberculosis has about 140,000 members in 600 local branches.

Takes Six Events

Elliott Wins Mile

England in Great BEG Windup

CARDIFF, Wales—England, enjoying her finest hour in international track and field competition, won six of the nine gold medals at stake yesterday to write a fitting climax to the biggest and most successful British Empire Games in history.

The Australians, who boasted before the start of the games ...

Australia also had one brief moment of glory yesterday when Herb Elliott broke four minutes in the mile and led two team-mates across the finish line to win the "glamour" event of the games.

In addition, 27 of 29 track and field marks went down before the onslaught of athletes and every one of the 15 swimming marks established at Vancouver four years ago was shattered. Five world records were set up in the Empire Pool.

WORLD RECORD

Games Results

Men's Mile, Final: 1, Herb Elliott, Australia ...

Women's 80-Metre Hurdles, Final: ...

Women's Broad Jump, Final: ...

Men's Mile Relay, Final: ...

Women's 440-Yard Relay, Final: ...

Men's 440-Yard Relay, Final: ...

Men's Pole Vault, Final: ...

Hammer Throw, Final: ...

Women's Discus, Final: ...

HERB ELLIOTT

Aussies Well Beaten In B.E.G. Point Chase

CARDIFF, Wales—England touched with 645½ points ... as the ... Empire Games team champion ... clinching the unofficial title by collecting the biggest share of the medals ... over Australia.

The Australians, who predicted before the Games opened that they would win at least 30 of the 94 titles at stake in the nine sports on the program, fell short of their target although they cleaned up in swimming events and fared well on the track.

England hauled in 80 medals—29 gold, 22 second-place silver and 29 third-place bronze—and ... 17 bronze medals and a total of 196 points.

CANADA FOURTH

South Africa took third place with 258 points and 31 medals including 13 gold ... wound up fourth with ... points and 27 medals. Canada's only gold medal was earned by the UBC eight-oared rowing crew.

Australians won 11 of the 19 gold medals at stake in swimming and diving and took 10 gold medals in track and field events, two more than England. But England's greater numbers made up the difference.

... South Africa picked up most of her gold medals in boxing and wrestling finals.

Most of Canada's second and third-place finishes came in swimming and track and field events.

Sparling, Clarkson Retain Golf Titles

George Sparling and A. Reg Clarkson again took the major awards as the Vancouver Island Seniors Golf Association three-day tournament wound up Friday at Colwood.

Sparling won the John Hart Trophy for the low gross championship for the fourth successive year, coming in with a three-day score of 224. Clarkson took the low net title with the W. & J. Wilson Trophy for the third straight year with a 54-hole total of 193.

Louis Nelson won the T. Eaton Trophy competition by ... from the Gorge Vale Golf Club ... took the interclub competition and the George Straith Trophy for the second year in a row.

A total of 51 golfers turned out at Uplands and the Oak Bay club the first two days and 43 golfers competed in the final round at Colwood.

Other winners ...

Cowichan Takes Lead By Beating Oak Bay

Cowichan broke a first-place ... in the Victoria and District Cricket Association yesterday by defeating Oak Bay by 47 runs at Windsor Park.

... over Alecs. Malcolm Shanks scored 27 runs and Rooper got 23 for the winners.

Remember When:

Bob Mathias, the great all round athlete from the United States, set a world record for the gruelling decathlon six years ago yesterday at the Olympic games in Helsinki, Finland. Mathias rolled up 7,887 points in the 10-part event.

Complete Assembly Kits 8'x10'
GREEN-HOUSES
$55.00
Free delivery in Victoria!
Guaranteed 100%!
Park Free!
Pay Less
CAPITAL IRON & METALS
LTD. — 1832 Store St.
Phone 5-9793

WE PAY
CASH
for
MORTGAGES and AGREEMENTS
ERIC CHARMAN
NORTHWESTERN SECURITIES
of Victoria, B.C.
Phone ... Telephone

Ingledew's
CLEARANCE
MEN'S SHOES
FINAL WEEK
Special Group
... our entire stock of men's summer shoes including ventilateds, meshes, suedes, etc., in light and dark colors ... most of them were 18.95 and 19.95.
$9.95
Reg. $16.95 to $17.95
$11.95
Reg. $18.95 to $21.95
$13.95
Ingledew's
Victoria Store Only 719 YATES ST.
Sorry! No Mail Orders! No Exchanges! No Refunds!

are you a little short this month?
Most of us have months when we're a little short of ready cash to pay bills, buy new clothes, take weekend trips, meet medical expenses or for other worthwhile purposes. If you could use some extra cash right now, call SEABOARD—your friendly neighbor!
SEABOARD FINANCE COMPANY
2018 Douglas St.
Phone 5-6774

WOOD — WOOD
EXTRA SPECIAL
12-inch length—Guaranteed Clean
NO. 2 MILLWOOD
3 Cords. $10.00 2 Cords. $9.00
IDEAL FUEL CO. LTD.
Phone 2-2832 Phone 2-4622

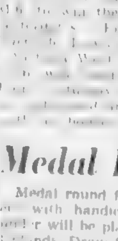
—he's a cool one!
He simply avoids a shattered temper and that burned-out after shave feeling by using Mennen Shave Creame. And to stay especially cool and collected he likes Menthol-iced Lather Shave.
MENNEN
LATHER SHAVE menthol-iced

INTERNATIONAL TRUCKS
SALES and SERVICE
YOUR TRUCK IS OUR CONCERN!
A Working Day Lost Costs You Money!
OUR SHOP WORKS WHEN YOUR TRUCK DOESN'T—
OPEN FROM 8 A.M. TO 1.30 A.M.
KENNING TRUCK & EQUIPMENT LTD.
5-6778 605 QUEENS AVE. 5-6778

Finishes Second from Last

Bold Ruler Far Out As Cohoes in Upset

★ ★ ★ ★ ★ ★

Lansdowne Results, Entries

Where to Fish or Hunt

SOLUNAR TABLES

by John Alden Knight

According to Solunar Tables calculating for this area the best times for fishing and hunting for today and tomorrow are as follows. Times shown are Pacific Daylight Time

TODAY

TUESDAY

Major solunar periods shorter in duration than type

Drakes, Grid League at Odds; Meeting Set to Decide Issue

Jowett Beaten By Kobenter; Stays Second

WE PAY
CASH
MORTGAGES and AGREEMENTS
NORTHWESTERN SECURITIES

Thieves
don't take vacations!
INSURE AGAINST THEFT
RITHET CONSOLIDATED
706 FORT STREET
JUST OFF DOUGLAS

FOR ALL CAR REPAIRS - Motorists like NATIONAL Motors!
National Motors, 819 Yates - Phone 4-8174

Here's One More Reason Why You Should Install
ESSO OIL HEAT

Esso Oil Heating Equipment—Certificate

In the event of the Buyer's death before all instalment payments required under the provisions of this contract have been made, and provided the Buyer has not attained the age of 65 years at the time the contract was entered into, then Imperial Oil Limited agrees to cancel any unpaid balance providing payments are up to date at time of death, and to release the Buyer, his heirs, executors or administrators from any further obligation with respect to instalment payments required under the contract.

IMPERIAL OIL LIMITED

HERE'S WHAT YOU GET

Terms as low as $16.32 PER MONTH
Completely Installs Esso Automatic Oil Heat in average 5-room house.

Installed under Imperial Oil Credit Plan.
The finest plan and lowest interest rate available anywhere in Canada.
Furnace and burner guaranteed by Imperial Oil Ltd.

DO IT NOW—TELEPHONE FOR FREE HEATING SURVEY

COOK & TALBOT LTD.
IMPERIAL OIL HEATING SPECIALISTS
963 YATES STREET Telephone 4-4001, 4-4154, Eves., Keating 281 (reverse charges), 3-4323, 8-2181

Inco Research helps Canada grow

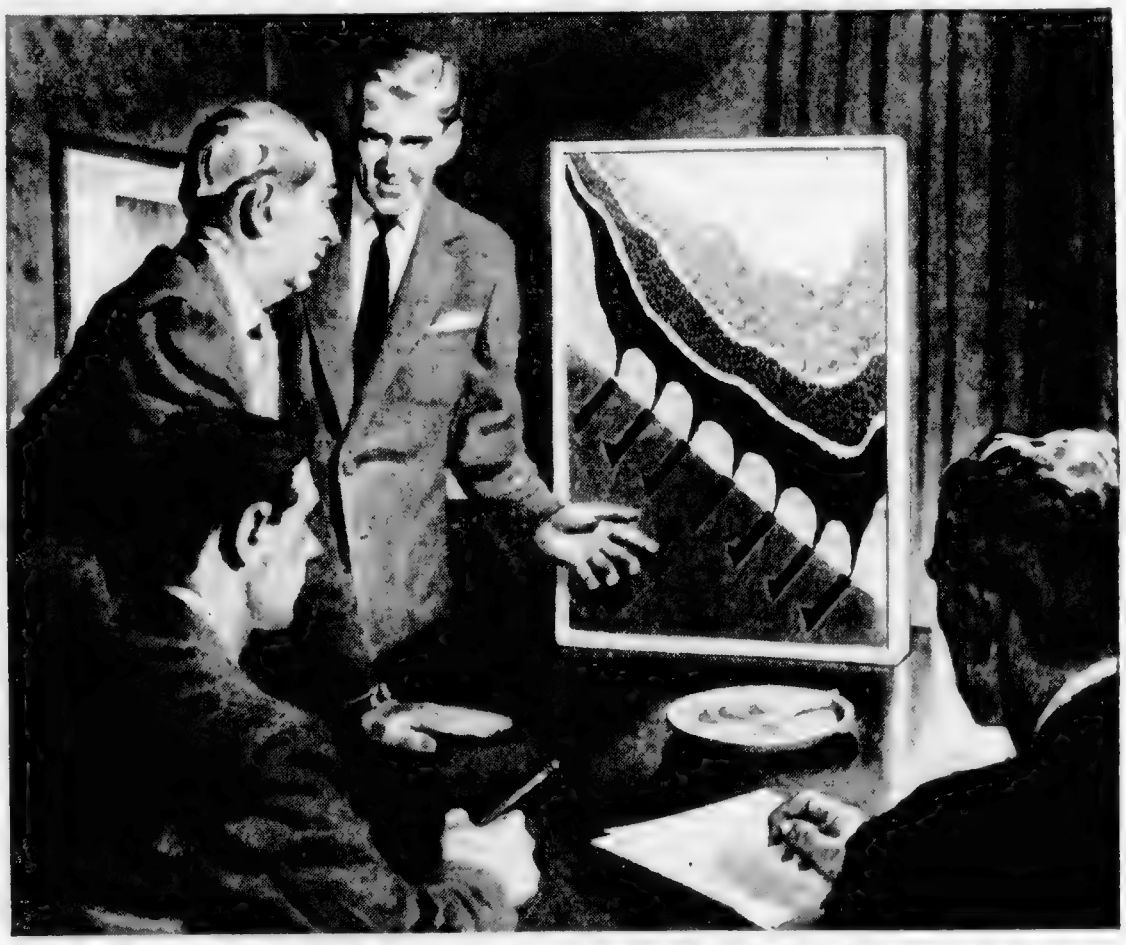

This scale model of an orebody at Inco's Creighton Mine made of layers of colored sand and gravel. The dark sand near the bottom represents the higher grade ore, above are layers of lower grade ore and waste rock containing little or no ore. By studying the flow of these sands, Inco was able to study and adapt an unusual method of low cost mining to the ore, making its recovery economical.

Through Inco Research lower grade ores are mined economically

At Creighton Mine near Sudbury a large body of lower grade ore was known to exist. It promised to be an important source of nickel and copper if it could be mined economically. But how to get this ore out at a cost low enough to be commercially practicable?

Intensive study went into the problem. Underground tests were made. Observing that the earth above the mined-out orebodies had begun to settle, Inco mining engineers suggested the possibility of mining the lower grade ore by induced settling. Ore would be cut away from the underside of the orebody. As the support for the ore and rock above was removed, the mass would begin to settle causing the ore to break up so that it could be drawn off and recovered. The idea sounded good.

Scale models were built to determine how the ore could be drawn off from beneath without getting the waste rock above the ore. Then the method was tried in the mine. The results were so promising that regular mining operations were begun. Today Creighton Mine is producing 12,000 tons of this lower grade ore daily. And Inco Research did it!

INCO SCHOLARSHIPS
Available For High School Graduates
INCO SCHOLARSHIP PROGRAMME
INCO

THE INTERNATIONAL NICKEL COMPANY OF CANADA, LIMITED
55 YONGE STREET, TORONTO

Producer of Inco Nickel, Nickel Alloys; ORC Brand Copper, Tellurium, Selenium and Platinum, Palladium and other Precious Metals, Cobalt and Iron Ore.

Garden Transformed into Fairyland

Glowing with warmth and beauty this lighted garden brightens a Victoria street. A number of lights are used to achieve the effect but even more simple arrangements can transform a garden into a fairland at night. Entries in Victoria [illegible] garden lighting contest [illegible] midnight. [illegible] photo by Ted Hunter.

★ ★ ★

Garden Lighting Contest

Single Lamp May Win

Entries in the [illegible] garden lighting contest [illegible] "Many people feel that unless they have [illegible] with [illegible] different colour [illegible] I know that [illegible] which would lighting a [illegible] the purpose [illegible]

OVERALL EFFECT

[illegible] Mr. Hunter said [illegible] of the contest will be on overall effect and artistic merit.

Even a simple white bulb inside a bushy shrub can work wonders, he said. "The purpose [illegible] is not so much [illegible] coloured lights [illegible]

★ ★ ★

Canada's Decline Nothing Like U.S.

AUG. 1 DEADLINE

[illegible] OVERALL EFFECT [illegible] Mr. Hunter said [illegible] of the contest will be on overall effect and artistic merit [illegible] Even a simple white bulb inside a bushy shrub can work wonders, he said. "The purpose [illegible] is not so much [illegible] coloured lights [illegible]

Business Topics — *By Harry Young*

Fleming Takes Giant Risk

[illegible] conversion loan has been estimated at $40,000,000 a year [illegible] through the increased interest rates offered.

Spread over 25 years this works out at a lot of money and Finance Minister Fleming and his advisers at the Bank of Canada must have had good reasons for making the conversion offer so attractive.

They possibly knew that any major conversion program of this sort could not be allowed to flop. It had to go over and go over big.

The fruit of the conversion [illegible] be the removal of a [illegible] burden that has [illegible] the mechanics of finance [illegible] years.

The Bank hopes that the [illegible] stable bond market [illegible] the need for [illegible]

[illegible] who believe that the government was [illegible] to its Victory Bond holders [illegible] that it could have [illegible] go over big.

If the new 1½ per cents find a market value around par after the offering closes in mid-September [illegible] a [illegible] of the [illegible] Bank [illegible] Bank [illegible] Bank [illegible]

FINANCE MINISTER FLEMING

Special Homes Ready

Tinkling Water Guides the Blind

A housing development designed specifically to accommodate blind persons will be opened Wednesday in Victoria by the Canadian National Institute for the Blind.

[illegible] has gone into it.

FOUNTAIN AS GUIDE

The flowers, shrubs and trees in the gardens, for instance, have been selected for their fragrance as well as their beauty of appearance and a two-level water garden will include a tinkling fall to assist blind persons in finding their way around.

Many of the plants in the garden will be identified by metal plates inscribed in Braille.

FULLY FITTED

The apartments, all on one level and fitted with electric electric ranges and refrigerators are electrically heated and mechanically ventilated. Each has its own patio and plants area and there is a green lawn and garden space where vegetables can be grown.

Double units consist of living room, bedroom, kitchen and bathroom. Single units have bedsitting room, kitchen and bath.

We hope this will be the forerunner of many more such housing projects for the blind," says Capt. M. G. Robinson, national director of the CNIB for Western Canada.

[illegible] undertook the low-cost housing project [illegible] The Municipal Council [illegible] has contributed $1,500 for development of a water garden to serve as a central outdoor meeting place for blind tenants and their friends.

June Beer Sales Show Decrease

OTTAWA (CP) — Sales of beer in June were 882,775 barrels down from 867,848 barrels last June, the Dominion Brewers' Association reports. However, sales for the first six months of 1958 were up 1.7 per cent — 4,108,311 barrels compared to 4,038,119.

Canada Aims to Be Top U.K. Customer

OTTAWA (CP) — A trade delegation [illegible] Britain [illegible] $221,000,000 from $216,000,000 in the corresponding period of 1957. Australian purchases from the United Kingdom in the first five months of this year totalled [illegible]

[illegible] important Commonwealth customer [illegible] Canadian trade mission visited [illegible] In the first five months of leading Commonwealth [illegible]

★ ★ ★

Call Toronto? Just Dial

★ ★ ★

New Number Prefixes Speeding Future of Phoning

[illegible] September in Greater Victoria when all numbers will be prefixed by EVergreen or GRanite.

Numbers now beginning with the figures 2, 3, 4 or 5 will have the prefix EVergreen and numbers beginning with 7, 8 or 9 will have the prefix GRanite and after Sept. 28 it will be necessary to dial the first two letters of the prefix as well as the present five figures.

In due course, likely next year, this system will enable the phone every time it rings.

Now Party Line Rings Only for You

[illegible] Greater Victoria [illegible] row [illegible]

[illegible] party line telephones in the area the new rule will be to answer the phone every time it rings.

Japan Contract 'Profitable' Now

Mining Moguls Greet Tax Rule With Jubilation

Boost for Ore Diggers But Battle Not Ended

VANCOUVER (CP) — British Columbia mining men have welcomed [illegible] ruling that British Columbia has no right to tax exported [illegible]

[illegible]

Canadian suppliers

[illegible]

BREWERY TO STAY

[illegible]

Crown Zellerbach

Elk Falls Plant Staff Tops 600

[illegible]

★ ★ ★

BUYING CANADIAN

[illegible]

★ ★ ★

LIEM ON BC

[illegible]

Peace Greets First PGE Freight Train

[illegible]

A. E. Ames & Co.
Business Established 1889
Members
Toronto Stock Exchange
Montreal Stock Exchange
Canadian Stock Exchange
Royal Trust Building • 612 View Street, Victoria, B.C.
Telephone [illegible]

Wood, Gundy & Company Limited
[illegible]
Resident Manager A. [illegible]
612 View Street
Victoria
Telephone [illegible]

CREDIT BUREAU OF VICTORIA LTD.
205 10 JONES BLDG. — 723 FORT ST. — 5-3311
MEMBERS ASSOCIATED CREDIT BUREAUS OF CANADA AND AMERICA
CREDIT AND PERSONNEL REPORTS—COLLECTION SPECIALISTS
[illegible]

Mortgage Funds Available
[illegible]
Mortgages and Agreements Purchased
P. R. BROWN & SONS LTD.
[illegible]
1112 BROAD STREET PHONE 3-3135

J. G. CLELAND
Bank of Commerce Chambers
1020 Government Street
LOL
PERSONALIZED INSURANCE
2-3232

1958 CONVERSION LOAN
THE NEW 1958
Conversion Loan
is the best Government of Canada Bond offered investors in years
Exchange your Victory Loan Issues for the new bonds now at
HAGAR INVESTMENTS LTD.
[illegible]
Hagar Investments Limited
611 YATES STREET VICTORIA, B.C.

PICK UP Your Presto-logs
Drive in to
800 CLOVERDALE
(just off Douglas)
or
877 VIEWFIELD RD.
(in Esquimalt)
ONLY $18.00 PER UNIT (240 Logs)
½ Unit (120 Logs) $9.00
¼ Unit (60 Logs) $4.50
ALSO DELIVERED into your basement or storage
$21.00 PER UNIT
(Within 5 mile Circle)
VICTORIA COAL & HEATING LTD.
OR BULK DELIVERIES in your driveway, 2 to 6 unit lots
$19.50 PER UNIT
217 - 625 Fort St. Phone 2-8247
(In the Yarrow Building)

WE PAY —CASH for MORTGAGES and AGREEMENTS
FRED CHARMAN
NORTHWESTERN SECURITIES
of Victoria, B.C.
921 Yates
[illegible]

Medical History Made

Boy's Fever Tops 110

DAYTON (AP) — Donald Kreer [illegible] was admitted of a bump on the [illegible] last Sunday. His parents applied an [illegible]

Then Wednesday morning his father, Lloyd Kreer, a taxicab driver, returned home to find [illegible] was unconscious and cannot [illegible] features distorted.

The boy was taken to hospital. When doctors took the boy's temperature, the figure [illegible] 110 degrees by [illegible] it would register. The boy's fever was even higher.

[illegible]

[illegible] would make [illegible] Physicians at first [illegible] Hospital said they could not [illegible] 101 degrees and the [illegible] to 104. He [illegible] condition of a patient still in a semi-coma. The boy [illegible]

Milk Was Drowned, Hired Man, Too

ALENCON, France (Reuters) — Police say farmer Andre Lemesle and his wife Marguerite have confessed to drowning their farmhand because he refused to take the blame for watering the milk.

NOTICE TO
JAMES BAY RESIDENTS
B.C. Electric and B.C. Telephone accounts are now payable at
PEACEY'S DRUG STORE
Simcoe and Menzies 3-3411

Newspaper Advertising Stimulates Buying

He's Stuck with Bail

[illegible]

Glass Cracks, Plane Returns

[illegible]

Basset Hound Judged Best In City Show

[illegible]

Legislators See Thor Explode

CAPE CANAVERAL, Fla. (AP) — [illegible] up a box [illegible] Atlantic [illegible] big inspection of "Thunderbird" [illegible] for its maiden [illegible]

[illegible] seconds later it seemed to split in two with the rear part [illegible] perhaps into a big puff of smoke [illegible]

P.B.C. is here!

WILDROOT'S NEW
Push-Button Can
• NO WASTE • NO MESS
• QUICK • EASY TO USE
• JUST TOUCH THE BUTTON FOR HANDSOME HAIR
Get Wildroot Cream Oil Charlie in the new Push-Button Can

DO YOU "STRAIN" TO HEAR AT TIMES LIKE THIS?

Let a free home demonstration prove that the new Acousticon Electronic Button is the answer to your partial hearing loss!

Perhaps like many others, you suffer from a *partial* hearing loss. In church, in conversation, at meetings ... you may hear sounds ... but have difficulty understanding the words.

The answer to your problem may be the Acousticon Electronic Button. Just as glasses [illegible] to the Acousticon Electronic Button, in "hearing" your hearing at times when you need it.

The Electronic Button is worn within the ear, with no cords or wires. You needn't wear it all the time ... just slip it in your ear when you need to hear better. It's less trouble than a pair of glasses!

A free demonstration in the privacy of your home will speedily show how the Acousticon Electronic Button can answer your hearing problem.

Send this important coupon today

Acousticon of Victoria
745 Yates Street, Suite 102
Please send me further information on the wonderful Acousticon Electronic Button
I would like a FREE home trial to see how it can help my hearing
NAME
ADDRESS
CITY

ACOUSTICON
OF VICTORIA
745 YATES STREET, SUITE 102
VICTORIA, B.C.

WIN A HAWAIIAN HOLIDAY FOR TWO
SECOND PRIZE: $500 in Government Bonds
EIGHT PRIZES: $100 in Government Bonds
Become eligible for the most exciting adventure of your life. Acousticon defrays the cost of a glorious two weeks vacation in Hawaii via NORTHWEST ORIENT AIRLINES
You will stay at the world-famous Moana Hotel in Honolulu on beautiful Waikiki Beach.
Nothing to buy—call in for full information

By Special Requests

A Souvenir 8-Page Royal Picture Album

PRINCESS MARGARET'S VISIT TO VICTORIA AND BRITISH COLUMBIA

Will Be Featured as a SPECIAL SERVICE to Our Readers in the

[illegible]

Pictures that have appeared in the news . . . gathered into one special section as a memento of the Royal Visit.

[illegible]

PLEASE NOTE!

This edition is expected to be in very great demand, so please co-operate with your neighborhood Colonist dealer by giving him your order as soon as possible. Only by ordering in advance will you be sure of getting the desired number of copies.

Arrange With Your Colonist Dealer Now . . . Order generously, for when you see this beautiful picture section you are sure to wish you had ordered more!

PICTORIAL COVERAGE OF PRINCESS MARGARET'S VISIT

From the time of her arrival in Victoria, to her departure from the Province of British Columbia.

If you have missed these pictures, or have been [illegible] and saving them to send to relatives and friends, you will truly appreciate having this beautiful 8-page section. It features pictorial highlights of the Royal Visit arranged in the order in which the events took place.

The Daily Colonist is pleased to present this Royal Visit Souvenir Section as a special service to all its many friends and readers.

Do It Yourself

Bracket Bookshelves Popular Built-Ins

By J. RALPH DALZELL

QUESTIONS AND ANSWERS

Q—What kinds of wood are best for outdoor tables?

Q—Is it true that bronze paint actually makes a steam radiator less effective?

Sioux Bow Meekly to Handful of Mounties

Riot Act After Little Big Horn

containing 30,000 of the most warlike Indians of North America. The thousands of hostile Indians — Sioux, Assiniboine, Cheyenne, Blackfoot, Nez Perce and

directs the school of creative writing at Stanford University

uniforms pressed to a razor edge and belts pipe-clayed

And they roamed the 300,000 square miles compelling the

into the Sioux camps — past scalps of Custer's troopers still

Sioux lodges and past horses and mules branded with the U.S. cavalry brand which the

Letters Shed New Light on History

B.C. Once Considered Reverting to Colony

E&N Safety Record Wins Applause

Esquimalt & Nanaimo Railway was launded Thursday by

Mr. Francis presented D. C. Hartley, E & N superintendent with a distinguished safety award for completing 84,750 man-days of work in 1957 without

Accountant Charged

Russia Discloses Mass Drowning

CCF's Convention 'Historic' Meeting

$75 Month Pension Proposed

NOT DISCOURAGED

FOREIGN AID

1. A foreign policy including a suggestion that Canada offer to contribute at least one per cent of its national income to a world plan of economic aid and

Save Time—Save Money!
Order CEMENT BRICKS
Estimates Gladly Supplied. Phone 9-1114
McIntyre & Harding
GRAVEL CO. LTD.
Plant and Office — Cordova Bay Road, Saanich
PROMPT DELIVERY

Do It Now Before the Busy Season Starts
Don't put it off put it on!
Re-Roof
CAPITAL CITY ROOFING CO.
FOR A BETTER JOB PHONE 3-5911

TURN YOUR BUILDING PROBLEM OVER TO QUALIFIED EXPERTS
See Us for Complete Building Materials
Free Estimates Terms
Available in the Centre of Town
at PARKER JOHNSTON Ltd.
1314 Broad St. Ph. 2-9181

Folta WOOD FOLDING DOORS
Available in Oak, Birch, Mahogany and White Pine
B. T. LEIGH
736 Newport Phone 3-9686

CORAL POOLS (B.C.)
MIRACLE FIBREGLAS
BRING THE BEACH TO YOUR HOME
PLAY POOL 8'x6'—Filter and Heated
$1,200 DOWN—COSTS NO MORE THAN A MEDIUM PRICED CAR
For Appointment Phone 5-6008, 3-0965

KOOLVENT
ALUMINUM AWNINGS
For Free Estimate
CALL 3-5010

DOMESTIC AND INDUSTRIAL OIL AND GAS INSTALLATIONS BY ENGINEERS. INQUIRIES INVITED
T.A. Harvey LTD.
PLUMBING & HEATING
Gas Installations and Appliances — Oil Burner Sales and Services — Solar Heat — B.A. Furnace Oil Distributors
Distributors: Moffat Gas Ranges, Gas Hot Water Heaters, Gas and Oil Furnaces
Showrooms, 554 Johnson St. — 2-8276

PAN-ABODE
Buildings
Contact Your Exclusive Dealer
T. J. DE LA MARE
2851 Tudor Ave., Victoria, B.C.

"M" DAY NEED NOT BE HARD ON YOUR CHILDREN

Tips to help you prepare your children for M(oving) DAY in an interesting booklet entitled "When Families Move" will be mailed to you with our compliments.
These important hints have been compiled with care and understanding and the results have received wide acclaim. Whether an immediate move is in your plans or a "some day" move is likely, we recommend that you phone for your free copy.
2-4281
HEANEY'S
CAREFUL SINCE 1890

PLAN NOW
To Enjoy the Benefits of OIL-O-MATIC HEATING This Winter with
WILLIAMS OIL-O-MATIC
Your Best Heating Buy
EASIEST TERMS IN TOWN
ONLY 10% DOWN, 5 Years to Pay at 5% S.I.
PHONE TODAY FOR FREE ESTIMATES
W. R. MENZIES & CO. LTD.
911 FORT ST. Phone 3-1112
Plumbing Heating and Appliance Centre

Clean as a Spring day Cloud...

OIL HEAT
Now is the time to review your heating system . . . now is the time to go modern with steady, reliable, clean comfort, thermostatically controlled to give you exactly the heat you need for every room
THESE MEMBER FIRMS ARE PLEDGED TO HIGHEST STANDARDS OF SERVICE
VICTORIA FUEL OIL
DISTRIBUTORS ASSOCIATION

TV Camera Up There, Too

M. LEE LEWIS
. . . 'high tea'

BRAINERD Minn (AP) — A pair of cheerful ballonists floated across quiet Minnesota skies yesterday munching cheese sandwiches and sending back to earth America's first stratosphere television pictures.

From 80,000 feet altitude, pictures were ... monitoring stations on the ground.

With a small TV camera, the high-flying ballonists, Cmdr. Malcolm Ross and M. Lee Lewis, former Navy ballonist, photographed themselves and the sky around them. Some of the pictures showed them eating sandwiches.

They appeared comfortable in the 81-degree temperature inside their pressurized gondola. It was 65 degrees below zero outside.

They turned the camera on themselves as they lunched, while ground crews some 15 miles below watched on a television screen.

The TV signals were being broadcast on high frequency which most regular home television sets were unable to pick up.

The 17-story high balloon was launched from the bottom of a 400-foot-deep open pit iron mine as Crosby, Minn., 15 miles north of here, before dawn Saturday morning for a 30-hour flight.

The balloon moved westward at about 17 miles an hour.

Plans called for the balloon to descend somewhere in the vicinity of Aberdeen, S.D., about noon today.

SAVE AT SPECIAL DISCOUNT PRICES!
Pres-to-logs
NOW $21.00 Per Unit
VICTORIA COAL & HEATING CO. LTD.
817, 825 FORT STREET (Yarrow Building) PHONE 3-8247

Traffic Fines

COLWOOD
Friday

Andrew O'Neil, 2549 Graham, no driver's licence, $2 and $3 costs; careless driving, $35 and $5.

William Glen Russell, 2578 Wentwich Road, Langford, passing stop sign, $10 and $3.

Eric Thomas Helgeson, Quarantine Road, speeding, $15 and $3.

Kenneth Harry Ellis, 1708 Kings Road, violating restriction of driver's licence by driving without glasses, $25 and $3; speeding (radar check), $25 and $5.50.

Delbert Walter Williams, Glen Lake, allowing unlicenced minor to drive car, $25 and $5.50.

CITY
Friday

Edgar W. C. Luxton, 1257 Haultain, exceeding 30, $35.

Charles Chu Ming, 584½ Fisgard, failing to set brakes, $10 and $5 costs.

Emil P. Kalyn, 1228 Juno, failing to have fire extinguisher when transporting explosives, $25.

Edwin K. C. Hume, 1227 Basil, careless driving, $35; failing to remain at scene of accident, $75 and restricted to driving for business purposes only for three months.

Ronald Norman Trickett, 1261 Torquay, careless driving, $35.

CITY
Thursday

Willard Lewis Best, Duncan, careless driving, $50 and licence suspended.

Lila Wallace, 2740 Eastdowne, careless driving, $50 and licence suspended.

Dennis A. Hill, Nanaimo, careless driving, $35.

SAANICH
Thursday

Jasper O'Hanley, 1626 Ruby, no driver's licence, $25.

Sylvia Sacht, 113 Government, no driver's licence, $25.

Gerald Thomas Blackwood, 2140 Cardigan, careless driving, $35 and licence suspended.

David Stewart Dawson, 1034 St. David, allowing an unlicensed minor to drive, $15.

Paul Apro, 719 Cook, allowing unlicensed juvenile to drive, $15.

James Murdock, 2548 Wesley, allowing unlicensed minor to drive, $15.

Istvan Laszlo, 719 Cook, exceeding 50, $35.

COLWOOD
Wednesday

Donald Lloyd Barker, 2845 Inlet, driving while under suspension, 30 days' imprisonment.

John Gary Boothroyd, 3439 Bethune, careless driving, $50 and $3 costs.

Logan Patrick Cox, 3706 Iona, exceeding 40, $10 and $5.

CITY
Wednesday

William R. Canham, 1036 Hillside, careless driving, $35 and licence suspended.

Bruce J. F. Colbourne, 435 Conway, no insurance, $25 and licence suspended until insurance obtained.

Michael J. Bennett, 440 Bay, no rear-view mirror, $15.

Benjamin Oxendale, 1290 Park Terrace, failing to yield right-of-way to pedestrian, $50 and licence suspended.

Allan H. Kramer, 1239 Union, no signal device on truck, $10.

William Faulds, 1261 Johnson, previously fined for impaired driving, restricted to driving for business only for one year.

HEANEY
HEANEY'S
CARTAGE AND STORAGE LTD.
PHONE 2-4281

British Columbia Provincial Mental Health Services
Requires
PSYCHIATRIC NURSES—MALE AND FEMALE

Salary: $250 rising to $300 per month. Under direction of the Charge or Assistant Charge Psychiatric Nurse, to perform duties concerned with the care of mentally ill patients. Should have education equivalent to completion of Grade 10; successful completion of a recognized course in Psychiatric Nursing. Vacation—two weeks with pay. Recreational facilities are available at Pennington Hall in Essondale and in nearby cities of Vancouver and New Westminster. Promotional opportunities available. For further information and application forms apply to the Personnel Officer, Civil Service Commission, Essondale, B.C. Phone Lakeview 1-1911.

EATON'S
Optical Department

Sunglasses For Everyone

If you normaly wear glases, be sure to have your own prescription lenses ground in cool, restful sunglasses. For those who do not wear glasses—optically correct sunglasses are a must! Here we have a complete and attractive line of ground and polished lenses (with no prescription).

You May Use Your EATON Charge Account

EATON'S—Optical Department, Fourth Floor, Phone 2-7141

Another Colouring Contest Winner
Bill Farrett
Winner of a Centennial Silver Dollar in EATON'S Century Sam Colouring Contest..
Watch EATON'S Advertisements for more winners.

EATON'S Reminds You to Prepare Now for Winter

Stock Up, Ready Yourself . . . Your House, Before the First Damp, Chilly Weather Starts!

Hard to believe, these lovely summer days, that fall is on its way—but alas it's true! . . . To help you prepare for the damp, chilly weather in good time, to be sure you're ready on that first treacherous day, we've all the fall underwear you could want! Choose **now**, while our stocks are at their best, be snug and warm, come rain or frost. You needn't even come in . . . Just phone 2-7141 or write us, we will deliver.

Women's Winterweight Underwear by Harvey Woods

Be warm and comfortable this winter in fine quality woolens from our Lingerie Department. Of soft, beautifully knitted Kroy wool in your choice of plain or mesh knits . . . You'll get extra warmth without bulk . . . Choose yours now, while the selection is complete!

Mesh Weave

Snuggies . . . Washable, will not shrink. Soft knit will not irritate skin. Sizes medium or large. Pair **2.25**

Vests . . . Shaped to fit snugly, narrow strap style in mesh weave. Small, medium and large sizes. Each **2.25**

Rib Knit

Vests . . . Rib knit in narrow strap or short-sleeved in medium and large sizes. **2.95 to 3.95**

Panties . . . Rib-knit finished with elastic waist, medium length cuff-leg style. Medium and large. Mesh or rib knit. Pair **3.50**

EATON'S—Lingerie, Second Floor, Phone 2-7141

To Call EATON'S
Dial
2-7141
ask for the order line

Fall and Winter Weights

Choose from our large selection of Famous Brands in fall and winter-weight underwear . . . each garment is made to give long and lasting wear, styled to give you comfort and warmth. Buy now, before the first hint of cool fall weather!

Stanfield's

Shirts and Drawers . . . Red Label, all wool, in heavy rib knit. Each **5.50**

Combinations with long sleeves, ankle length. Each **8.95**

AC Natural . . . Combinations in wool and cotton blend, ankle length with short or long sleeves. Each **6.95**

Shirts . . . Button front style with long sleeves. Each **3.95**

Drawers . . . Ankle length style. Each **3.95**

Penman's 95

Combinations in wool and cotton blend, long sleeved, ankle-length. Each **8.50**

Shirts and Drawers, each **4.95**

Penman's 71

Combinations in wool and cotton blends, long sleeved, ankle-length style. Each **4.95**

Shirts and Drawers, each **2.95**

Stanfield 1700

Combinations in combed cotton, long-sleeved, ankle-length style. Each **4.50**

Shirts and Drawers, each **2.75**

Harvey Woods

Combinations, Kroy wool, light weight yet warm, shrink resistant. Each **10.95**

Shirts, each **4.95**

Drawers, each **5.95**

Birkdale

Combinations in winter weight "Gold Fleece" 2-ply botany wool made in England and styled with fully fashioned spliced double seats, elbows and ventilated armholes.

EATON Price, each **17.95**

Shirts and Drawers, EATON Price, each **9.95**

EATON'S—Men's Wear, Main Floor, Phone 2-7141

Save Fuel! Increase Warmth!
Insulate Your Attic!
Insulate Your Walls!

Insul-Felt --Packed in conveniently-sized bags for easy pouring. Figure your requirements (one bag covers 27 sq. ft. to 3 inches thick), then place your order now, before cold weather hits. **Save at EATON'S Semi-Annual Sale Price,** bag **1.29**

(Deliveries made as soon as possible in rotation)

EATON'S—Hardware, Lower Main Floor, Phone 2-7141

EATON'S Presents The All New Oil-Fired, Winter Air-Conditioned *Janitrol* Oil Furnace

Model OFVS-85-65

No Down Payment
First Monthly Payment Oct. 1 1958

Peak engineered Janitrol is a space-saving unit that installs in a closet, alcove, utility room. Janitrol is quiet, compact and efficient. Features: Exclusive Janitrol "Heating Heart" of heavy-duty 14-gauge welded steel, radiator is extra large for full heat transfer, "Jet-Omizer" high pressure burner provides efficient burning, ensures maximum safety. Janitrol Direct-A-Flow blower for even heating. Compact insulated casing utilizes every cubic inch of cabinet space. Janitrol fully automatic control system maintains efficient burning.

Complete With 250-Gallon Basement Oil Storage Tank

Semi-Annual Sale Price,

459.95

Installation extra by estimate

EATON'S—Major Appliances, Main Floor, House Furnishings Building, Phone 2-7141

Now is the Time to Re-Surface Your Roof Before Fall Rains and Winter Snows

- **Buy It From Us! Have It Installed by Us!**
- **Buy It on an EATON Payment Plan!**
- **Buy It and Apply It Yourself!**
- **Budget Plan Terms Available**

Save money! Have our experienced staff advise you on the best materials to use for your particular job and the easiest way for you to do it! Or, let our experienced roofers give you an estimate on complete installation cost. You can pay for both materials and labour with convenient EATON Budget Plan Terms . . . and remember, all purchases backed by the famous EATON Guarantee: "Goods Satisfactory or Money Refunded."

Phone 2-7141
for further information

EATON'S—Hardware, Lower Main Floor, Phone 2-7141

It Pays to Shop at EATON'S Store Hours: 9 a.m. to 5:30 p.m. daily, Friday, 9 a.m. to 9 p.m. Phone 2-7141 or Toll-Free Zenith 6100 — T. EATON Co. CANADA LIMITED

CAPT. TORREN'S EXPEDITION FOUND NO GOLD

PACIFIC FIASCO

THE TOWNSFOLK of Victoria said that as long as Capt. R. W. Torrens was here there was never a dull moment.

The captain was a genial, hot-tempered, restless Englishman, who could never stay still. He loved an argument, and he loved to go exploring to the little known parts of this vast area, and even the governor himself, James Douglas, couldn't keep him quietly in Victoria.

The Queen Charlottes proved a lovely but inhospitable land, and, moreover, there was not any gold there. This is a modern view of one of the lagoons on Anthony Island, which early prospectors visited.

Capt. Torrens came to Victoria in early 1859, but from where we know not today. Likely he had been in California and came on north with the great flood of people drawn here by the gold rush to the Fraser River.

By [illegible] of 1859 the Fraser River [illegible] was largely over and Capt. Torrens became convinced there was gold to be found in the little-known Queen Charlotte's Islands.

He organized a party of adventurers and in due course set off, as we read in The Victoria Gazette: "For some time past a party has been forming here with a view to a trip to Queen Charlotte's Islands for the purpose of prospecting certain localities there reported to be rich in gold, gold in placers, gold in quartz and gold in the sands of the islands' shores.

"The party of adventurers consists of Messrs. A. D. Brown, Nicholas Bailey, Henry Brown, Thomas Emory, C. Hanson, Alonzo Nevell, Henry McNeill, C. K. Denman and Capt. Torrens.

"They are accompanied by three of the northern tyhees or chiefs, [illegible], Tyhee of Gold Harbor; Ebbetts, Tyhee of Tongass, and Charles, Tyhee of Queen Charlotte's Islands, with a small auxiliary force of working Indians.

"The whole party is under the immediate command of Capt. Torrens, a gentleman in whose courage, prudence and judgment they have the utmost confidence.

"The company proceeds on favorable circumstances, has its enterprise under peculiarly [illegible] several experienced and practical persons, a [illegible], an analytical chemist, a blacksmith, two carpenters and a [illegible], all of whom [illegible] are practical and experienced quartz miners.

"In having secured the services of Mr. McNeill as interpreter they will have a further advantage over their predecessors, being attended by a gentleman who speaks all the dialects of the northern tribes.

"The chiefs who accompany the party give them every assurance of friendship and protection, and as an additional pledge of their good faith leave their wives and families here as hostages. The chiefs say that the small number of which the party consists is a sufficient protection, as the Indians at Queen Charlotte's will feel no fears of [illegible] an invasion of [illegible] but rather regard it as a small party who are paying them a friendly visit.

"We wish the gallant party every success."

* * *

Capt. Torrens sailed away from Victoria, but [illegible] some trouble [illegible] along the waterfront [illegible] their canoes [illegible]. Torrens expedition has landed at McNeill's [illegible]."

There were further troubles as the party headed north.

"Two canoes filled with Hyda Indians from Queen Charlotte's Islands arrived on Monday. They brought letters from Capt. Torrens' party. Capt. Denman states they were on the 8th July in Johnstone's Straits. The same day a fight occurred between Chief Ebbetts and some Indians. Ebbetts lost three killed, one his [illegible] Charles."

And this note was concluded with what must have been the understatement of the year: "The party was progressing finely."

The great expedition, however, fizzled out and the party returned to Victoria far sooner than was anticipated.

"We learn that the schooner Island Queen with a company of 100 men on an expedition to Queen Charlotte's Islands returned yesterday, bringing back the greater portion of the expeditionists. As soon as it was known that the Island Queen was coming into the harbor everybody was on the qui vive to hear the news, and as party after party was brought from her crowded decks to the wharf they were eagerly [illegible] by their friends anxious to know the cause of their speedy return from that auriferous paradise and to learn the news generally.

"We have heard [illegible] which extends through the whole [illegible] from 18 to 50 [illegible] given by [illegible] searchers [illegible]

"The party spent 32 days prospecting [illegible]

"With this unsatisfactory result of the [illegible]

"They having seen the elephant, we must be satisfied with their account of his magnificent proportions."

Capt. Torrens remained in Victoria for a few years after that and invested in real estate. He was a well-known man about town and was constantly causing tongue wagging.

* * *

Late in August of 1860 there was a mysterious note in The British Colonist one morning:

"Yesterday afternoon about 4 o'clock a difficulty occurred in front of the Hotel de France on Government Street between a barrister from Fort Yale and a certain gallant captain resident in this city. The barrister struck the captain a severe blow with a cane and the parties then clinched. They were separated by bystanders before any damage had been inflicted by either side."

Next morning the mystery was cleared up. "William Kelly, Esq., barrister from Fort Yale, appeared in police court to answer charges of assaulting Capt. R. W. Torrens on Government Street. H. P. P. Crease appeared for complainant, and Mr. Kelly conducted his own case. The complainant gave an account of the affair and claimed he had been assaulted by defendant. Henry Morris, hotel vendor, swore to hearing Kelly say to Torrens 'I have struck you and you haven't pluck enough to resent it.' Saw Kelly strike Torrens with a cane; the parties then clinched; he did not know who clinched first.

"James W. Trahey swore to seeing the difficulty. Kelly said to Torrens 'You are a [illegible] coward and a liar.' Torrens then caught hold of defendant by the sleeve and tore his coat.

"Judge Pemberton said the charge of assault was [illegible] but [illegible] as vile and improper language had been used by defendant he should bind Mr. Kelly over in his own recognizances for £100 and two sureties of £50 each to keep the peace for 12 months. The sureties were promptly furnished and Mr. Kelly discharged."

* * *

Less than a year later, in June of 1861, Capt. Torrens was in the headlines again:

"Yesterday evening about 5 o'clock word was brought to the police barracks that two gentlemen of this city had gone to Clover Point to settle a personal quarrel with deadly weapons. Chief of Police Smith with a posse of officers proceeded to the point indicated and arrested Capt. R. W. Torrens as a principal in the affair, and another gentleman on suspicion of being the captain's second. The other principal, Mr. Edward [illegible], with his second, escaped into the town, where he was subsequently arrested.

"The parties were brought before Mr. Pemberton and ordered to find sureties [illegible] of £100 each to keep the peace for six months.

"The quarrel originated from some remarks [illegible] of the parties [illegible] meeting of Monday evening."

The Colonist took the occasion to [illegible] a [illegible] method of settling arguments in Victoria. Today [illegible] being fought [illegible]

The Colonist said: "We hope we have [illegible] of affairs of this kind [illegible] to see all the parties visited with the utmost rigor of the law.

"The practice must be discontinued!"

Capt. Torrens seems then for a few years to have been on his best behavior. No more duels, no more wandering off on expeditions searching for gold.

* * *

So steady had he become that his good friend James Douglas, the governor, gave him a position of much prestige. "We understand that His Excellency has appointed Capt. Torrens clerk of the House of Assembly. We congratulate the gallant captain on his appointment."

So [illegible] Capt. Torrens took up his new position and watching him sworn into office that day in 1861 were such notable pioneer B.C. legislators as [illegible] Young, Amor de Cosmos, Dr. Powell, Dr. W. F. Tolmie, Dr. James Trimble, Robert Burnaby, Messrs. Foster, Duncan, Street, Carswell, Bayley and Dennes.

But as everyone knew, the gallant restless captain would [illegible]

[illegible]

"After leaving Victoria Capt. Torrens was chief of police at Salford, England. His father was Major-General Torrens of the British Army."

By James K. Nesbitt

The Islander
DAILY COLONIST MAGAZINE
VICTORIA, B.C., SUNDAY, JULY 27, 1958

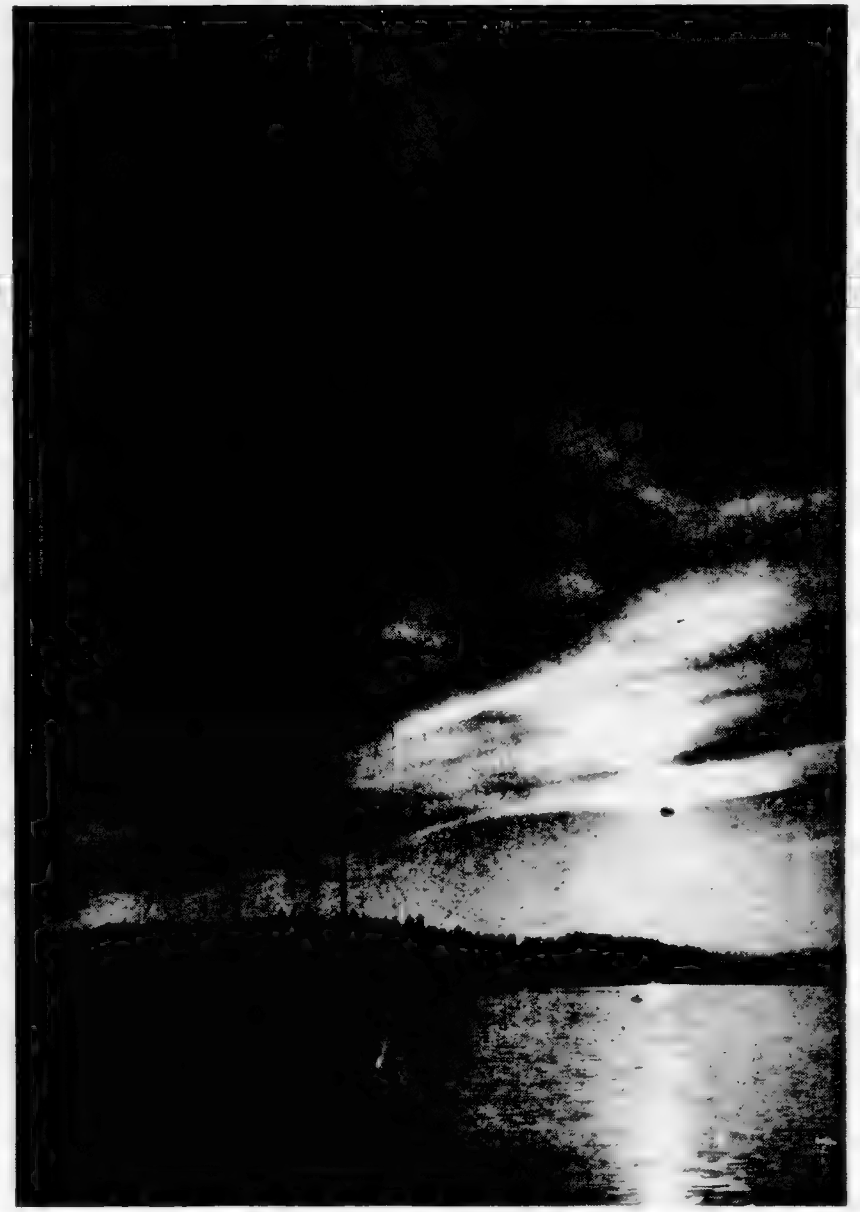

Roche Harbor, on San Juan Island, is a peaceful stopping place for hundreds of seafaring holiday-makers.

Once Indian war parties landed here on expeditions against their enemies, miners bound for the Fraser River bars stopped for the night, smugglers and rum-runners made the place a rendezvous.

See Cecil Clark's story on Pages 8 and 9.

ON THE INSIDE: C. B. FISHER WRITES ABOUT A LITTLE-KNOWN PART OF VANCOUVER ISLAND, CLOSE TO VICTORIA

PAGES of the PAST

'Americans Have Landed . .'

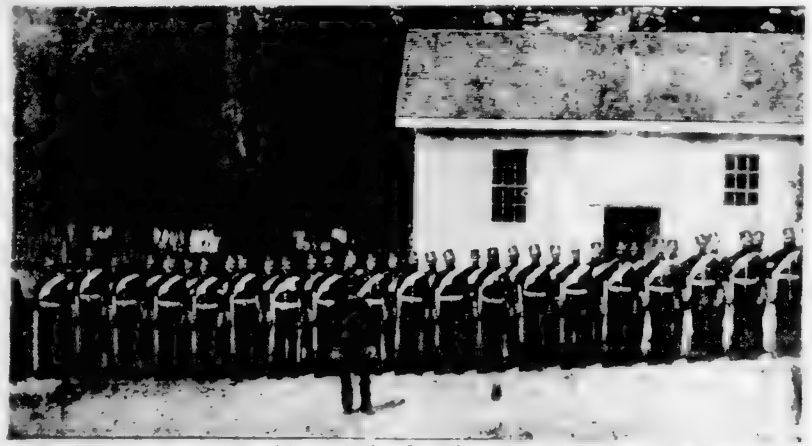

The British soon were to send troops to San Juan themselves. This is part of the garrison.

"AMERICAN TROOPS have landed on San Juan Island"

It was just 29 years ago today, and Victorians were electrified by the news.

Actually the landing had taken place two days before.

"The USS Massachusetts has landed three companies of soldiers from Fort Bellingham at San Juan," said The British Colonist.

And another company was reported on its way from Port Townsend in USS Shubrick.

HMS Satellite left Esquimalt for San Juan.

Here was a crisis which quite overshadowed the events in Europe [illegible] to British prestige and position. For [illegible] and his allies were [illegible] the Austrians and Britain at any moment might find herself involved with France and Russia.

The Victoria [illegible] archrival of Amor de Cosmos' British Colonist and known as a "government organ," [illegible] the landing of U.S. troops on the disputed territory [illegible] at least "acquiesced" [illegible]. The landing was explained as a necessity for the protection of the American population against Indians.

[illegible] the British Colonist found [illegible] was to [illegible] landed anywhere [illegible] British Columbia [illegible].

"No man who has the slightest pretensions to honesty," said [illegible] the British Colonist, "and [illegible] can [illegible] on the part of the United States [illegible] to the island [illegible] decision of the Boundary Commission neither party, British or American, has the right to occupy it with an armed force."

As the newspaper pointed out, the boundary commission's decision was favorable to the United States, it would be only a matter of a short time before American troops could occupy the island legally.

If on the other hand the decision was for Great Britain, then the conduct of the American government was [illegible] advised.

[illegible] the American attitude was that possession [illegible] the law. "The result will be [illegible] as a race who understand the power of England [illegible] that no [illegible] will ever deter her from [illegible] and honor [illegible]."

[illegible] the British Colonist had defined its [illegible] in this matter. Although the [illegible] of the British [illegible] American good [illegible] the newspaper told them [illegible] that [illegible] would fight, and so would the colonists [illegible] sovereignty.

For the next few weeks the San Juan situation was a burning question and the earlier announcement of an election of seven members to the Legislative Assembly was apparently forgotten by government and public alike. The writs had been issued for Aug. 4.

* * *

AN INDIAN woman of the Stikine tribe was stabbed by two [illegible] on Victoria bridge, connecting the city with the reservation lands, now the industrial reserve across the harbor.

"Over a score of Indians have been murdered . . . within the last few months," The British Colonist reported, "without the government making an example of the murderer."

* * *

TERMS of the Franchise Bill were announced.

An British subject with a freehold of 20 acres or more, unless a lunatic, was entitled to vote.

The government was given authority to set up counties or some other form of electoral district and to decide on the number of representatives to be elected in each.

The divisions at this time were Victoria entitled to three representatives, Esquimalt-Metchosin, two, Nanaimo one and Soke (Sooke) one.

Returning officers for the respective districts were Andrew Muir, Herbert Margary, Charles E. Stuart and John Muir Jr.

* * *

THIRTY prospective settlers were on their way into the Cowichan and Chemainus country after traveling by packet boat to Nanaimo planning to settle on unsurveyed land.

* * *

AT FORT HOPE the Grand Jury had recommended a cessation of the sale of liquor to Indians. It was "productive of much evil and threatens to involve the inhabitants in serious [illegible]."

There was only one constable [illegible] district, crowded with miners and [illegible] the Grand Jury and he was powerless to stop [illegible]. And he was equally impotent to control the drunkenness and rioting among the Indians which takes place during the night.

* * *

AS MIGHT have been expected, Amor de Cosmos wrote in glowing terms of the [illegible] of reform sounding throughout B.C.

He was referring to the organization of the Reform League in Queenborough (New Westminster) a fortnight previously [illegible] to press the government to open up new lands, [illegible] reduce costs and to curtail the expenditures from the public purse.

There were prospects of a boom. The [illegible] of the country could only be opened up [illegible] were encouraging rapid [illegible]. But [illegible] settlement of a permanent nature was restricted by policies inimical to the colonies.

Every ship from the Fraser brought substantial shipments of gold dust to the express companies.

Times were good . . . if only the San Juan business didn't get out of hand.

British fleet units were converging on the island.

(See Cecil Clark on Pages 8-9)

Millions in Treasure Still Lures Hunters . . .

There's a Fortune Buried Deep

The author, a recognized authority on lost treasure, has directed many search parties to lost pirate loot. In this second of three articles he names many proven sites for summer vacationers and tells them how to recognize a find when they discover one.

By F. L. COFFMAN

IN 1935 an old Florida fisherman I knew him only as Charley was returning to Miami from Key West after having been kept there for three days by a severe storm. While Charley dozed in the warm sun his sloop suddenly ran aground on one of the [illegible] reefs off Pigeon Key about midway between Key West and Miami.

Charley jumped over the side into the waist-deep water [illegible] the boat off. While doing so he [illegible] was standing on a pile of metal bars scattered along the reef for about 150 feet.

He loaded 16 of the heavy bars into the boat and for two years used them as ballast. A down-to-earth [illegible] he assumed they were pig-iron and had been lost at sea by some cargo ship.

One day in 1937, however, Charley was idly chipping at the black incrustation on one of the bars. Beneath the crust he noticed several strange markings, one of which resembled a cross. It turned out that the cross was the Spanish mint mark and that for two years Charley had been sailing with a ballast of 16 bars of Spanish silver.

Needless to say, Charley gave up fishing and immediately took off for Pigeon Key with a group of his friends. I guess he kept it a highly guarded secret, however. He never did find the [illegible] of other bars which were lying there.

Those of us who will be searching for treasure this summer can learn three things from Charley's story. Know what you are looking for, be able to recognize it when you find it, and try to look for it after a storm. The tides and currents immediately following a storm often uncover many objects previously buried in sand.

How does one recognize a find? Rarely does one actually come across an entire ship [illegible] on the ocean bottom. Wooden galleons, the kind you'd probably be looking for, are completely lost within 20 years by terrados, sea worms. The things to look for then are anchors, anchor chains, ballast stones, the tarred keels of the ships, cannon, and iron shackles.

As for "where to look," the question is relatively simple. There are thousands of possible locations, most of them [illegible] investigated with [illegible] instruments. Here are a few of the [illegible] offered in the Florida-Bahamas-Caribbean area, for centuries the headquarters of world piracy.

1. The Santissima Concepcion, a Spanish [illegible], sank in 1775 and now lies in 130 feet of water off the southern coast of Margharita Island, Venezuela. On board is $5,000,000 in gold, silver and pearls.

2. The Santa Paula, Spanish galleon, sunk in 1679, lies off Point L'Este, Isle of Pines, Cuba, in 170 feet of water. Its cargo consists of $3,500,000 in minted coin, jewels and bullion.

3. The Spanish galleon San Fernando, sunk in 1587, lies off Pt. Ducal, St. Lucia, in the British West Indies, with $3,000,000 in gold and silver coin, bar plate and jewels.

4. The Spanish galleons San Sorge II and Santa Maria, both sunk off Flores Bank [illegible], are there with a combined total of $7,000,000 in bullion and specie.

5. The San Pedro de Alcantara, a Spanish galleon, was sunk in Cumana Bay, Venezuela, and had $4,000,000 in bullion and coin on board.

6. The Don Carlos II was sunk off Point L'Este, Isle of Pines, Cuba, in 181[illegible] and carries $2,000,000 in silver bullion.

7. Three galleon wrecks lie among the Serranilla Reefs south of Jamaica with silver bullion worth $3,000,000.

8. Spanish galleon in Matanzas Bay, Cuba, with $2,000,000 in silver and gold.

9. Seven galleons whose exact positions are known, lie on the Silver Bank off Haiti, with combined treasures totalling $[illegible].

10. A pirate hoard worth $[illegible] is buried on Old Providence Island, near [illegible].

These are but ten of some [illegible] locations I have researched. Of these I [illegible] 500 are completely factual. I have been investigating [illegible] of these and will continue during [illegible] summer and autumn. What is the value of the treasures my party is seeking? I estimate it very conservatively, at $294,000,000.

When the Red Spy's Net Lost One Fish, Moscow Ruled

The MAN MUST DIE

By Lieut. Col. John Baker White

One of the highest officers of the British intelligence service, Col. White was involved in many hazardous and complicated wartime operations. During one of them, when parachuting to an assignment in Europe, he was so badly hurt that, in later years, he was forced to resign his seat in Parliament. He was for more than 30 years with the British army and intelligence.

IN MORE THAN 30 YEARS of contact with secret agents I cannot recall a spy who looked less like one than Colonel Nicolai Zabotin, Soviet Military Attache in Ottawa, Ontario.

Tall, well-built, clean-shaven, with wavy fair hair, he was a typical Russian senior [illegible] with good breeding. He had an almost constant smile which showed his [illegible] teeth. It seemed to be an honest smile, but it was a mask for the [illegible] of a cold, [illegible] calculating chief of a spy ring, a ring operating against Russia's ally [illegible] against Nazism.

It is pretty certain that he was smiling when he sat in his office at the Soviet Embassy, 285 Charlotte Street, Ottawa, on the morning of Aug. 9, 1945. The telegram he had just [illegible] gave him [illegible] cause for [illegible]. It read:

"To the Director.

"[illegible] The test of the atomic bomb was conducted in New Mexico [illegible]. The bomb dropped on Japan was made of Uranium 235. [illegible] output of [illegible] 40 is [illegible] two times greater [illegible] platinum for 250 [illegible] the scientific research work in this field [illegible] the technical details. The Americans [illegible].

"Alek [illegible] of Uranium 235 [illegible] We have [illegible] about the [illegible].

"Grant."

"Grant" was Zabotin's alias. "Director" was the director of the Military Intelligence [illegible] Moscow. "Alek" was Professor Alan Nunn May.

Zabotin walked along the passage to Room 12, handed the telegram to his cipher officer, a young man called Igor Gouzenko. "Cipher that and send it off, comrade," he said.

Without [illegible] Gouzenko took the message into an adjoining room, a room with [illegible] steel [illegible] on the windows. Only a few members of the Embassy staff were allowed to enter that cipher room. One of those excluded from it was the Russian Ambassador, Mr. Zarubin, himself.

Less than a month later, on Sept. 6, Igor Gouzenko walked out of the Soviet Embassy carrying a [illegible] packed with documents. Twenty-four hours after the Canadian government was in possession of full details of Zabotin's espionage network, covering [illegible] extending to the United States, London and [illegible].

The documents brought out by Gouzenko gave the names of the men and women drawn into the spy ring, the men and women marked off by their master as being "in the net."

CANADIAN COMMUNISTS

THEY INCLUDED three scientists on the staff of the National Research Council, a man high up in the Industrial Development Bank, a major doing secret research work for the directorate of [illegible], the editor of an official [illegible], a radar specialist at [illegible], four other high-placed Canadian [illegible] officers and the [illegible] to the United Kingdom High Commissioner.

The documents mentioned as well the names of the two Canadian Communists who had acted as [illegible] for the [illegible]: Fred Rose, alias "Fred," and [illegible], a member of Parliament, and Russian-born Sam Carr [illegible].

Although [illegible] of Colonel Zabotin's [illegible] The Director in Moscow were marked by a smug satisfaction at his own achievement, he was not in fact the creator of the [illegible].

In 1942, a Major Sokolov had come to Canada ostensibly as an inspector of [illegible] in connection with the Canadian Mutual Aid Program to the Soviet Union. He worked under Sergei N. Koudriavtzev, the first secretary in the [illegible] and the [illegible] of the Soviet military spy system in Canada.

Operating through Fred Rose, Sokolov established three groups totalling 12 persons, five of whom have not been identified to this day. Zabotin took over in June 1943 and immediately began to expand the organization.

When it was [illegible] it consisted of 19 men and women of Canadian or British subjects and 17 officials inside the Soviet Embassy.

MEN IN THE NET

Zabotin's telegrams to Moscow showed that he made those in the net [illegible] the cause of Communism. On Aug. 22, 1945, he received signal No. [illegible] from the Director in Moscow:

"To Grant.

"Take measures to organize acquisition of documentary [illegible] on the atomic bomb. The technical process, drawings, calculations."

Zabotin sent [illegible] within four days.

The Director also kept a very close watch on the members of the net, checking constantly on their private lives, their friends and acquaintances, past [illegible] whether they drank too much, ran after women or got into debt.

IN HIS HOUSE at [illegible] Road, from which he directed most of his operations, Zabotin kept a record card on each of them.

Sam Carr's card [illegible] under the heading **Financial Conditions,** "[illegible] It is necessary occasionally to help."

Under **Biographical Data** was the entry: "Detailed material [illegible] is available in the Centre [illegible] Comintern . . . he graduated from the Lenin School in Moscow."

Colonel Nicolai Zabotin was a very successful, very thorough and very ruthless chief of a spy ring that gave the Soviet Union not only samples of Uranium 235 and vital atomic secrets but also much other valuable information about Allied weapons and military dispositions. In August 1945 he was awarded the Order of the Red Banner and the Order of the Red Star.

But his chiefs in Moscow were also thorough and ruthless. Zabotin could not have foreseen or prevented the defection of Igor Gouzenko and, indeed, [illegible] a frenzied attempt to kidnap him before the cipher clerk went to the Canadian authorities. But in the eyes of "The Director," Zabotin had failed. He was recalled even before the Canadian government had time to declare him "persona non grata."

[illegible] have said that Zabotin was fit and well when he boarded the [illegible] for once he was not wearing [illegible].

Forty-eight hours after he had reported to the Red Army headquarters, the Soviet Tass Agency announced that he had died "of a heart attack."

Fatal heart attacks can arise from a variety of causes, including cyanide in a glass of vodka or the bullets of a firing squad.

CRAB HUNTERS GET SWEET MEAT

ABUNDANT HARVEST

By CHARLIE WHITE

WITH THE RAPIDLY increasing popularity of boating in the waters around Vancouver Island, many new boat owners are finding a whole new world of activities opened up to them.

In addition to the usual pleasures of fishing, water skiing, exploratory cruising, the sport of crabbing is attracting increasing attention.

Crabs are quite plentiful in many areas off the east coast of the Island. There are two kinds of edible crabs to be found [illegible] the Dungeness (also called sand crab or commercial crab) [illegible] Rock Crab [illegible] Red Crab.

The Dungeness crab is the larger species, [illegible] reaching a width across the shell exceeding 8 or 9 inches. [illegible] brown in appearance (turns red when cooked) and can be found in areas with a sandy bottom and patches of eel grass.

The most popular crabbing areas for the Dungeness crab are in Sooke Harbor, Esquimalt Lagoon, Cordova Bay, off James Island and Sidney Island and in Cowichan Bay. They are also found [illegible] up-Island including Chemainus River flats, Nanaimo River flats, [illegible] Oyster Bay and in bays of the Gulf Islands.

THE ROCK CRAB is plentiful in practically all areas. It is reddish brown in appearance and has a very hard shell. It does not grow nearly as large as the Dungeness crab and is not used commercially.

There is no closed season or bag limit for crabbers, but the minimum size which may be taken is 6½ inches across the [illegible] greatest diameter of the shell. Male crabs only may be taken, females must be [illegible] to the water unharmed. Female crabs seldom grow to legal size but it is well to know how to identify them. The flap on the underside of the female is very broad while that of the male is very narrow. The difference is obvious when they are compared in a trap.

Crabs may be taken by raking for them in shallow water at low tide and this practice is popular in several areas. However, the use of traps is usually more productive and this method is most commonly used.

With the introduction of a new collapsible [illegible] which folds flat for easy storage, it is possible for even the [illegible] to carry several traps for a crabbing expedition. This trap [illegible] is available in most sporting goods [illegible] and department stores in this area.

After finding the sandy bottom and [illegible] where it is suspected a colony of Dungeness crabs [illegible] the shallow beach area into water of 25 [illegible] experienced crabbers claim that the best crabs are [illegible] to 100 feet and more. Although crabs may be seen in the [illegible] it is usually better to set trap in deeper water to get more [illegible].

Open up the collapsing trap to its [illegible] the bottom of the trap to hang it from the bait lines [illegible].

ALMOST ANY fresh seafood will serve as bait [illegible] parts of fish carcasses and clams are the most [illegible] crabs like rotten bait, experience has proved [illegible] and tend to shy away from decaying matter.

Since hungry crabs will devour even [illegible] short time some crabbers put the bait in a jar with holes [illegible] helpful in keeping small clams or other small pieces of bait from falling through the netting bottom of the trap. Then the crabs can see and smell the bait but can't get at it and more crabs will be attracted.

When crabbing in areas with strong tidal movement it is advisable to place a rock or weight in the trap to prevent it being washed off the bottom. It is also important to make sure the trap is on bottom to prevent the float from being dragged under water. Many a person has had the sad experience of watching his float disappear when he misjudged the depth of water that was too deep for his float line.

Generally speaking the crabs will begin to enter the trap within an hour or so after it is set but usual practice is to leave it for two to four hours before pulling it up. On overnight sets, the traps may be set at dusk and pulled in the morning.

Crabs should be cooked as soon as possible after they are caught. They will keep for some time [illegible] They will also live for several hours [illegible] the trap is kept damp and the crabs are kept out of the sun. However, crabs will die quickly if left exposed without water.

[illegible] A pot of sea water is brought to a roaring boil [illegible] on the beach, and the crabs are dropped in alive. They die [illegible] After cooking for 25 minutes they are ready for cleaning and eating. Both the legs and body cavity contain large chunks of the sweet, succulent meat.

Crabbing is a very pleasant weekend activity that provides a lot of wholesome fun and also supplies the family table with one of the finest seafood delicacies in the world.

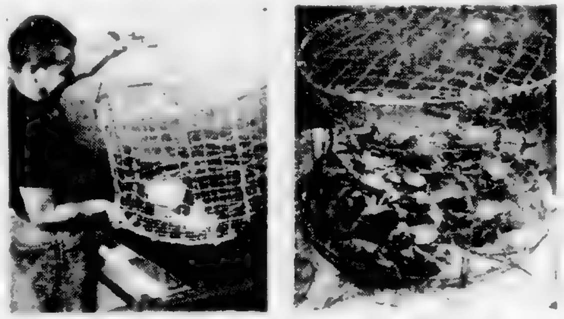

First, bait your trap—fish heads, clams or other fresh seafood. Then sink it in 25 to 100 feet of water, off some sandy beach. Two hours later you ought to have a fresh haul like the one illustrated. Then, into the pot, the sooner the better—and you've a feast in your fingers.

YOUR OBEDIENT SERVANT

Man of Courage

By Vera Scott

ONE OF THE VAST army of terriers existing in England from the time when their only name was that of "Earth Dog," the Lakeland Terrier was originally bred and raised for his courage and ability to destroy the sheep-raiding fox. He was also used by sportsmen to assist in the chase. Scarcely a pack of hounds that did not have one or two game old terriers that had previously shown their courage with the fox or otter.

Dame Juliana Bernes writing in the 15th century included "Teroures" in her catalogue of sporting dogs and 100 years later their value in unearthing the fox and drawing the badger was recognized by Dr. Caius.

The [illegible] size and shape of the original terrier was rarely mentioned by early authorities and [illegible] supplied only vague and [illegible] evidence.

Nicholas Cox, writing of sporting dogs in "The Gentleman's Recreation" in 1667 suggested that terrier breeds were divided [illegible] classes [illegible] with shaggy [illegible] limbs [illegible] smooth coats and short [illegible].

Another [illegible] Blome [illegible] publication [illegible] himself [illegible] fox hunter [illegible] opinion that [illegible] breed [illegible] the terrier is a [illegible] of itself [illegible] thing to the [illegible] ative on the [illegible].

More than [illegible] the northern counties of England—Northumberland, Cumberland and Westmoreland had many different varieties of terrier and each was named after the locality in which [illegible] were found its greatest numbers. But many of the old names were lost as the breeds gained recognition.

The Lakeland terrier or Pat [illegible] terrier as he was then [illegible] originated in Cumberland, [illegible] particularly beautiful county studded with lakes.

An effort to promote interest in the Cumberland County breed was first made in 1912 at the Keswick show, but the First World War curtailed activities and very little was heard of the Lakeland until 1921. Then a meeting of fanciers was called at Whitehaven, Cumberland, and the name Lakeland Terrier was chosen at that meeting. The standard was drawn up and afterwards the breed was made eligible for registration in the stud book of the English Kennel Club.

Though one of the latest additions to the canine world in the United States, the hardy little terrier has found many [illegible]. His smart workman [illegible] appearance in the ring [illegible] good [illegible] of hard work his manner is gay, fearless and friendly.

His dense, weather resisting coat, harsh with sufficient undercoat, is black and tan, blue and tan, or grizzle and tan in color. Mahogany debarred. Weight is about 17 pounds, females 16 pounds in spite of his gener[illegible].

The Lakeland Terrier

In the Caribbean They Christened Her

The Dolly Princess

Princess Margaret is a lover of horses and dogs. She always insists on exercising her own animals whenever possible. She was an apt pupil of her sovereign-father, King George VI, himself a picture of grace and confidence in the saddle.

By GORDON LANGLEY HALL

IT HAS BEEN suggested that Princess Margaret be known as [illegible] of the Caribbean. Certainly nobody deserves [illegible] title more.

Her [illegible] of this part of the world was a triumph [illegible] laughed an excited [illegible] of the crowd that greeted her in [illegible] Belize, British Honduras.

While [illegible] ladies-in-waiting seemed hot and bothered, the Princess always looked as if she had just stepped out of an icebox. "How does she do it?" inquired members of the press, wiping perspiring brows.

"It's [illegible] Miss Iris Peake, chief lady-in-waiting [illegible] Princess simply doesn't feel the heat [illegible] she loves it. She takes no special precautions and wears no special make-up."

[illegible] Margaret had spent at least half the time [illegible] outside in the [illegible] sunshine [illegible] of the [illegible] she wore [illegible] to protect herself.

Princess Margaret commenced her tour at Port of Spain [illegible] with her hair arranged in the new [illegible] coiffure. Beforehand she had confessed to [illegible] friends that her wardrobe on this trip would be [illegible].

"The Dolly Princess" as the West Indians affectionately [illegible] even wore her own version of the [illegible] sleeveless [illegible] designed by Victor Stiebel. Although it [illegible] her tiny waist [illegible] the Princess didn't mind, she found it ideally suited to the hot weather.

Then [illegible] one day at Port of Spain she chose a [illegible] skirt with [illegible]. This was [illegible] with a wide-brimmed straw hat and [illegible] shoes.

"My hats [illegible]" is a favorite saying of Princess Margaret and she had a field day with them in the West Indies. One by Simone Mirman made of [illegible] was shaped like a milkmaid's bonnet and decorated with [illegible].

Margaret [illegible] was an official state one to mark the [illegible] on April 22 of the new West Indies Federation. In three weeks she covered more than [illegible] miles visiting [illegible] British Honduras and British Guiana [illegible]. Her job was to bring a [illegible] of [illegible] the far flung isles.

[illegible] her sovereign sister, Queen Elizabeth II, the Princess inaugurated the Federation's first Parliament [illegible] the new [illegible] Caribbean islands [illegible] Barbados [illegible] Grenada, Jamaica, Montserrat, Trinidad and [illegible] St. Lucia, St. Vincent and St. Kitts-Nevis.

Margaret looked very regal in her long white [illegible] gown and glittering diamonds as she sat on the speaker's throne of the Legislative Council Chamber [illegible] the newly elected members of the House of Representatives that they [illegible] the great responsibility of insuring that the federation grows in strength and purpose.

Margaret's tour was at all times filled with colorful [illegible] more amusing than the [illegible] roof.

The Princess was all set to officiate in the solemn [illegible] ceremony at a West Indian town hall. Fanfares of trumpets sounded, the crowd waited in silent expectation when — CRASH! — there was a roar like the beating of 100 drums as the rusted tin of a hot roof suddenly collapsed and [illegible] who were standing on top. Twenty [illegible] into the middle of 100 bicycles [illegible].

[illegible] laughter [illegible] and so did the Princess [illegible] and he broke [illegible] for [illegible] he became the local celebrity and will [illegible] good subject material for the [illegible].

A great welcome was awaiting Margaret as she sailed into Georgetown on the [illegible]. She had sailed [illegible] miles up the brown waters of the [illegible] River to [illegible] British Guiana [illegible] small craft all decorated with [illegible] red, white and blue bunting.

[illegible] the cheering, the way [illegible] The arrival was one of the [illegible] demonstrations of goodwill during the entire trip, although the leader of the local political party in power, the People's Progressive Party, Dr. Cheddi Jagan, is pro-Communist and anti-royalist.

Jagan [illegible] his Chicago-born wife, described by the British press as "Red Janet" [illegible] four years ago to set up a [illegible] state in British Guiana. That was before British troops moved in.

"We do not want to be a colony shackled to Britain but a [illegible] with internal self-government," Dr. Jagan told reporters. "I shall welcome the Princess not as a [illegible] figure but as a national figurehead."

He bowed slightly as he shook Margaret's hand. "Red Janet" [illegible].

[illegible] four jet bombers raced over the Atlantic to [illegible] the Princess on her arrival in British Honduras.

Secret service agents had warned the British government that the [illegible] Guatemalan government planned to send [illegible] over Belize capital of British Honduras, or the South American mainland to demonstrate against the royal visit.

The prime minister [illegible] decided to send four [illegible] It was reported that the Guatemalan pilots planned to "scream" over the housetops as Margaret passed through the streets.

The presence of the [illegible] was effective and there was no [illegible]. The Dolly Princess carried out all her engagements without a [illegible].

Victorians Are Unaware of Wonders About Them

WILD HIGHLANDS NATURE'S PARK

HAVE YOU EVER stood on a high building in Victoria and gazed seaward, letting your eyes wander over the country this side of the Malahat? On a warm summer afternoon have you noticed a blue haze over these ridges? These are the Highlands, a range of hills rising slowly from the outskirts of Victoria, drifting backwards into a 30-square-mile area to Saanich and Finlayson Arms.

Have you wondered why there are not more roads through the area and why [illegible] though the new Trans-Canada Highway has [illegible] the scene [illegible] other arteries [illegible] poor condition [illegible] and [illegible]?

The [illegible] are a 20,000 acre [illegible] in one sense and [illegible] to get to know [illegible]. You can penetrate the [illegible] of parkland around [illegible] reasonably easily but [illegible] difficult to reach the [illegible] Gowland Hills [illegible] Finlayson Arm. You can [illegible] your way into the [illegible] Hills. However, a [illegible] car is hardly an [illegible] part of this in [illegible] country.

[illegible] these hills, Lewis [illegible] sheep farmer and [illegible] of Aberdeen, Scotland [illegible] beside his neat little house at the upper end of [illegible] Road and surveyed Peace Lake with its [illegible] edges of [illegible] grass and nearby forest. It was like the scene from a calendar picture on the wall of your home — quiet, soothing, beautiful.

"[illegible] country. A lot of [illegible] used to come through here. A lot prettier than the Malahat. There used to be 50 to 100 cars go through here on a Sunday but they are not coming [illegible]. They need a new [illegible] roadway. There is a terrific potential," he said.

He glanced at a prominent sign nearby. It warned of rough driving over the Hump down the western slope of Millstream Road to the Island Highway at Langford. The once fair road, easy for a new Essex sedan in 1929 or a Model T of that era, is now a razorback twisting cow trail [illegible] to a low slung car, fit only for an army jeep.

VIVID PICTURE PAINTED

A mile or so above Mill [illegible] on this same road un[illegible] shade tree, is the cottage of Frank Bellamy. Had you been watching television a while back you would have seen [illegible] fellow of 86 receiving a Pioneer Scroll at the Langford Day Celebrations. Frank was born in Esquimalt on [illegible] 13, 1871. His father, a British Navy man, became lost on a [illegible] expedition into the Highlands almost 100 years ago. He stumbled on a little lake near Millstream, then on to the creek and out. For a long time this lake was known as Bellamy Lake.

Frank is a qualified brush man, a versatile fellow with tools. His speech is filled with the phrases of yesterday as he paints a vivid picture of conditions in his part of the Highlands.

"The last tourist through here was [illegible] in the face. So mad that when he got back to Ohio he threatened to tell the whole state about this danged roadway. It's an oversight upon the part of the government. Tourists come through here to get off the highways. They are looking for trunk roads for camping. If they want the tourist money they should stock these lakes and mend these roads."

Frank has a milder touch to his character. His cottage grounds are a rich collection of rose cuttings [illegible] at the legislative buildings. In the kitchen [illegible] he has [illegible] effect and [illegible] a [illegible] of [illegible] water.

As we stood drinking [illegible] the [illegible] a [illegible] to his [illegible] the air had been [illegible] and I commented on [illegible]

"Altogether different than the city," he observed.

He talked further about his handyman days in Victoria, the reputation he had achieved as a craftsman at various trades, how they called him when others were stuck, and how although the pay was small then, he managed to have a fine time. And later how his health was damaged by paint fumes and he retreated to the Highlands where he now has his modest home. There was a silence for a little time and then he made a vigorous statement that caught me unaware.

"I've always wished I could never grow old. I hate the thought of being depending upon someone else."

I saw as I mentally wrestled with this remark that sooner or later he reflected the [illegible] of the [illegible] hills, the [illegible] of this great sheep country [illegible] characteristics.

* * *

Lewis Gordon came into the Highlands during the depression. [illegible] outdoors, a [illegible] of the [illegible] heights. His flock of [illegible] sheep grazes over [illegible] acres [illegible] from a [illegible] he [illegible] a single [illegible].

Peace Lake [illegible] is well stocked with trout and he supplements his income by renting [illegible] to fishermen. [illegible] of [illegible] on the Highlands [illegible] fish [illegible] can be taken [illegible] hours [illegible] From [illegible] see [illegible] of Victoria [illegible] the [illegible] Road from [illegible] the Highland [illegible] good [illegible].

[illegible] of animals [illegible] try, an ideal place for a zoo.

This is an aerial view of the wild but lovely country around Thetis Lake, typical of the whole, wide Highlands district, the abode of lonely sheep men and their flocks.

There is the northern bob cat with the tiny double row of dark dots like a moustache and the friendly [illegible] growl and switching tail, and the heavy thick padded paws and ears continually pricked and the questioning face that asks "What's today, master?"

And the horned owl that talks back in throaty [illegible] and the [illegible] of the Highlands [illegible] with [illegible] of sleek [illegible] shoulders [illegible] times bigger [illegible] 30 times [illegible] beasts [illegible] a wolverine [illegible] badgers, foxes and [illegible] for the [illegible] bottles of milk all are [illegible].

You can roam all over the Highlands and find [illegible] There are numerous lakes [illegible] as [illegible] Second [illegible] Thetis [illegible] Tree Hill [illegible] at around a thousand.

A colorful [illegible] Avenue has [illegible] of Thetis Lake [illegible] a patch of [illegible]

[illegible] Away up [illegible] the Highlands [illegible] As a boy I used to [illegible] from straw [illegible] those hills [illegible] years [illegible] the [illegible] and just [illegible] Most beasts [illegible] would [illegible] I used to keep the [illegible] a great Happy [illegible] days.

[illegible] for sheep [illegible] the Highlands and [illegible] better than Mr. [illegible]

[illegible] $1,000 worth of [illegible] 20 sheep [illegible] a beautiful [illegible]

[illegible] eyed.

"Jim, I can't believe it! It's incredible!"

"[illegible]" What's the [illegible] barn. Come."

The [illegible] ready for the [illegible] a pleasant [illegible] They [illegible] off. The [illegible] paws [illegible] the bird [illegible] the bats [illegible] the grass [illegible] at a stretch.

"You see [illegible] and you [illegible] are [illegible] I had [illegible] close to [illegible] time.

A favorite [illegible] the lakes [illegible] stand the [illegible] grouse [illegible] of pets [illegible]

The H[illegible] good [illegible]

A [illegible] thing. Within ten minutes of the city hall a park area as wild as you can find. It has wonderful possibilities [illegible] sight of a [illegible] the Island.

By

C. B. FISHER

Els Wants a Man-Sized Job By GWEN CASH

Farm Hand Wanted?

THESE DAYS folks buying plants for their gardens from Cedar Hill Cross-road Nurseries, just off Shelbourne Street, are likely to be waited on by a junoesque young beauty with a foreign accent, a pleasant smile and a fund of good, sound horticultural information.

Her name is Els Westra [illegible] six feet tall [illegible] Her father [illegible] six feet [illegible]

[illegible]

Els was born in [illegible] village [illegible]

"A general [illegible]

[illegible] brother [illegible] she said.

It was [illegible] brother [illegible]

At [illegible] she learned a [illegible]

"What?" I asked.

"Yes [illegible]

she would like to do so here. It's improving fast.

When she arrived in Victoria last January [illegible] weeks. "It was very embarrassing," she said.

When spring [illegible] "It was very [illegible]" she said. [illegible] daffodils [illegible]

"[illegible] I was not what they wanted."

[illegible] Mr. W[illegible] wanted [illegible] mixed farm, a farm with animals and crops [illegible]

As [illegible] guess from her appearance, Els is an athlete [illegible] plays tennis [illegible]

[illegible] Canada is a good country [illegible] Victoria is a good [illegible] place.

Junoesque is Els Westra, six feet tall and hunting a job of mixed farming, which she loves.—Photo by Gwen Cash.

Banks was the Big Fellow's Name . . . . . . He was a Real Hero

Sourdoughs' Dog

By

MAURICE CORBETT

MANY animals — particularly dogs, because they try to please us and are so much with us—seem to develop noble and outstanding characters.

Banks, a big St. Bernard, [illegible] lived [illegible] days [illegible] years of the [illegible] dog [illegible] Yukoners because they [illegible] their [illegible] was [illegible] Columbia, where they were working [illegible] These were W[illegible] and Herbert [illegible] English [illegible] who knew [illegible]

A [illegible]

He was a [illegible] when harnessed knew what he was there for. The Cancellors were working a mine which [illegible]

[illegible] off [illegible] Banks [illegible] the [illegible] Dogs can tell the time. He knew the [illegible] [illegible] pump water out, but Banks knew they were letting him off — and avoided coming any [illegible]

[illegible] a good Sunday dinner [illegible]

However, Banks made an exception [illegible] Sunday. He [illegible] deep [illegible] Sunday while [illegible] Banks [illegible]

[illegible]

knew he would take it directly and faithfully to them. He had his own special path for this and didn't follow the main road, knowing all the short cuts over rocks, along stream beds; and so here [illegible] happily pawing the door.

If other dogs attacked him on these errands, or when he was pulling the sled, [illegible] Banks [illegible] would take his big front paw [illegible] and take one swipe at the marauder, who would [illegible] for ever. The local wolf dogs developed a healthy respect for him.

Dogs have too short lives, we all agree, but good old Banks [illegible] of plenty, and how can dog do better? Walter Cancellor of 610 Avalon Street, Victoria, who gave me the information about Banks [illegible] brother many years ago [illegible] about 16 [illegible] station [illegible]

So passed the [illegible] of dogs [illegible]

LETTER FROM LONDON

By Richard L. Thomas

PUDDLE DOCK PLUNGE

SLOWLY but surely there is arising in the [illegible] city of London the first theatre to be built there for nearly 300 years and the first theatre to be opened in the city for 250 years.

Most people will be amazed that the city of churches has no theatres, no cinemas and [illegible] no place of entertainment. It all dates from a traditional objection to players as rogues and vagabonds and to the added fact that the King, whose wardrobe was kept within the City of London, feared that some items of attire might be purloined if actors were allowed to pursue their calling in the city.

Times change, rather slowly in these parts. At long last the Corporation of London has relented and not only relented but made a really handsome contribution to the arts. It has for all practical purposes given a site commercially valued at something like $[illegible] annually for a rental of $[illegible] a year. That in itself would be a gracious tribute but more than that it has made a donation equivalent to the four five years rent (£500) to the trustees of the theatre.

The granting of the charter followed the traditional archaic form still beloved by the City of London. It reads simply:

> "We the Lord Mayor and Aldermen and Commonalty of the City of London at the contemplation of the letters of Bernard Miles and other poor players of London and having regard to the fact that Her Majesty sometimes takes delight in such pastimes, do we give the said Bernard Miles and his Mermaid Theatre company to use the exercise of playing at Puddle Dock and nowhere else within this City, providing they play not on the Sabbath Day nor do play any matter tending to the dishonour of Almighty God or to the displeasure of Her Majesty nor to the quiet peace and government of this City."

Bernard Miles, the poor player who fathered the scheme, is one of the BBC's top scriptwriters, an outstanding actor from Shakespeare to [illegible] a comedian of extraordinary ability and a [illegible] of quite colossal talent. This fact may be [illegible] from the fact that he has induced the [illegible] businessmen of the city to subscribe [illegible] than $[illegible] towards the cost of building the theatre which will be controlled by a non-profit making trust and is legally a charity.

He has managed to induce bankers, brewers, insurance companies and newspapers [illegible] stockbrokers, shipping companies and [illegible] interests to dip into their [illegible] and [illegible] boxes to provide the city with its first [illegible] 250 years. The ancient city [illegible] have made their donations and [illegible] of [illegible] firms. Individuals [illegible] have a [illegible] who of the theatre and [illegible] with the addition of artists in every [illegible] forgetting the writers and authors, the [illegible] and distinguished citizens from every walk of life. It is really an outstanding and heartwarming effort.

The new Mermaid theatre will [illegible] it will be the first [illegible] to be built for quarter of a [illegible] of London is that tiny oasis [illegible] the world regards as London [illegible] the wealthiest square mile [illegible] London has of course [illegible] of theatres, cinemas and [illegible] but for [illegible] been immune and [illegible] independence [illegible] any to obtain [illegible] this part of her kingdom. W[illegible] England but [illegible] He made a special treaty with [illegible] still preserved.

The City still [illegible] own police force and [illegible] of [illegible] things it is a law [illegible] for example [illegible] issues an order on Mr. Chamberlain to pay from the common purse. This [illegible] in [illegible] with the twopenny [illegible] stamp [illegible] payable on cheques payable in [illegible] and [illegible] by banks like a cheque [illegible] the old tradition whereby the Chamberlain [illegible] golden sovereigns to meet these [illegible] and the receipt was (and still is) signed over a twopenny stamp at the bottom of the warrant.

Such an order was drawn to the favor of the Mermaid Theatre Trust when the £500 donation was made. It will be paid back more [illegible] over the next five years as rental for the immensely valuable site on the banks of the River Thames [illegible] Bridge and almost directly opposite the office of The Times.

At this [illegible] ends with the formalities [illegible]. The new theatre will be as modern as [illegible] as the [illegible] of live [illegible]. It will provide free [illegible]

[illegible]

The Theatre [illegible]

[illegible] So far no decision has been made about the first performance but if everything is ready for [illegible] in December the probability is that it will be a very special pantomime — still beloved by the young of all ages in England — and naturally enough it is likely to be "Dick Whittington" thrice [illegible] four times Lord Mayor of London.

A great deal of the construction work of the theatre has been done through donations of materials. It has gone up as funds and materials have been provided and thousands of passers-by have contributed the equivalent of 30 cents the price of a brick. Donations have come from all over the [illegible]

[illegible]

Many famous [illegible] to appear [illegible]

[illegible]

Methinks, Bill Shakespeare will sound his celestial trumpet for Bernard Miles on the opening night, the shades of the illustrious will crowd in and the famous city will acquire anew an added lustre from its ancient glory.

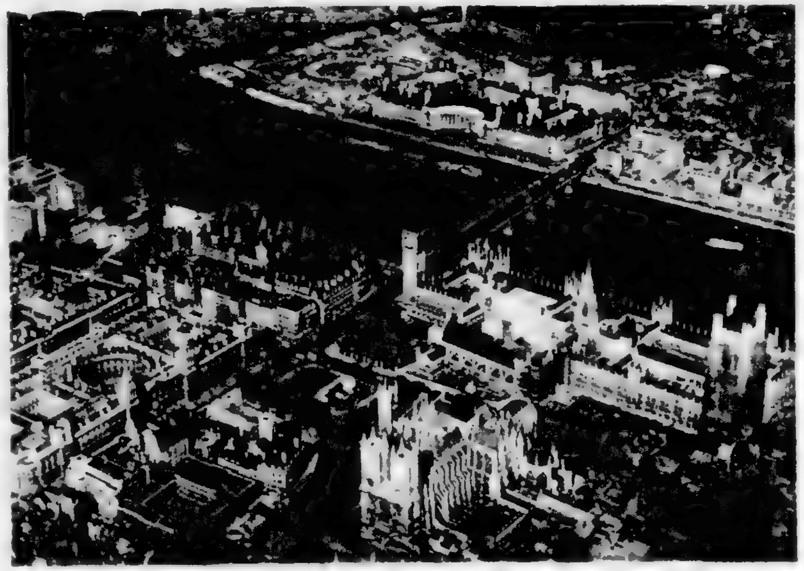

LONDON—Looking south over Thames.

For Years Theatres Were Banned

With Love and Laughter

By BARNEY McKINLEY

THE DAY I painted my cousin green started out [illegible] of the year.

As [illegible] the sun shone [illegible] through a [illegible] clinging to the [illegible] then slowly [illegible] into a lambent light covering the earth [illegible]

The [illegible] without heat [illegible] the [illegible] over the edge of the [illegible] banks of the Shaganappi River.

In the [illegible] that time the beauty of the morning [illegible] in a feeling of general well being [illegible]

[illegible] worked off some energy by dog [illegible] to my [illegible] place, a [illegible] house sitting bravely in a hollow [illegible] sweep of the [illegible]

[illegible] was my mother's [illegible] and [illegible] years a [illegible] travelling [illegible] second [illegible] as an object of admiration.

[illegible] I remember [illegible] was his [illegible] He [illegible] terrier [illegible] horse [illegible] by nodding or shaking its head.

But [illegible] impressed me the most was my uncle's [illegible] teaching birds to talk and I was [illegible] drew me often to his [illegible]

[illegible] Uncle Preston was [illegible] to the corral [illegible] prisoned [illegible] and when I [illegible] earshot I heard the crow crying out "Repent! Repent!"

Later [illegible] my uncle's character has convinced me [illegible] not a [illegible] and I have [illegible] he only taught the crow such [illegible] of variety.

I HAD [illegible] Preston [illegible] crow's [illegible] task [illegible] me as a [illegible] to ever [illegible] commendable purpose.

Now [illegible] up [illegible] I was [illegible] of danger [illegible] there were [illegible] the birds [illegible] was [illegible] the crow was [illegible] task [illegible]

[illegible] when you're a small boy [illegible] "You [illegible] out."

So [illegible] I had [illegible] a few [illegible] cause [illegible] to pay a visit.

A [illegible] and a strong [illegible] well [illegible]

The [illegible] tain was [illegible] always [illegible] and was [illegible] get [illegible]

The [illegible] her [illegible] sank [illegible] though I [illegible] when I saw my father start to get out of the buckboard as though he were [illegible] a move at the date [illegible]

[illegible] sort of move that used to make me snap [illegible] quick and this time was no [illegible] I abandoned the crow project hastily and [illegible] over to the buckboard.

[illegible] starting to climb on when I heard a [illegible] over my head "Repent, repent and [illegible] too late that I had left the cage unfastened [illegible] to get in the buckboard before my father [illegible] out of it.

My father, my uncle and I watched open [illegible] as the crow, winging strongly toward [illegible] calling out angrily at intervals the [illegible] phrases my uncle had taught him.

[illegible] took him in the general direction of [illegible] and for a while the buckboard appeared [illegible] him until finally his flight and his [illegible] from sight and hearing.

A [illegible] later grew up about that crow and [illegible] a widely circulated story that several [illegible] the area had mended their ways after [illegible] voice in the night [illegible] from the trees [illegible] heads, "Repent before it is too [illegible]"

[illegible] time I let the crow escape my uncle [illegible] for a minute or two, had walked [illegible] to his house as though he would [illegible] for a while and he never mentioned [illegible] in my hearing.

ON THE WAY [illegible] I [illegible] settled beside my [illegible] even to worry [illegible] that lay ahead of me. I couldn't [illegible] the crow's escape and my [illegible] didn't seem [illegible] to comment.

[illegible] he was against the idea of caging [illegible] probably thought the [illegible] well.

My [illegible] was standing outside waiting for me [illegible] to the house. She was wearing a starchy [illegible] white stockings and some kind of [illegible] There was a pink ribbon tied in a [illegible] her cheeks were smooth and rosy [illegible] big and blue.

[illegible] she was a very pretty little girl but [illegible] me with [illegible] and a desire to [illegible] to paint [illegible]

[illegible]

[illegible] full of paint on her head out of [illegible] and [illegible]

She was half a head taller than I was even though we were almost exactly the same age and all afternoon she had been bossing me around in a way that was [illegible] to beat.

I had expected my cousin to leap up with an [illegible] when she felt the paint on her head [illegible] and I was already bracing myself for the outcry that was certain to follow.

But to my surprise she jumped to her feet, seized [illegible] dipped it into the can and painted me right back.

After that we used up almost the whole can [illegible] things were [illegible]

My cousin was bigger than me but I was faster and before the supply ran out I had pretty well painted her green from head to foot. She was crying a little at the last [illegible] than anger and [illegible] she enjoyed herself more than she ever had [illegible] life before.

IT WAS getting [illegible] when my mother came [illegible] There had been a search [illegible] for some time and they were [illegible] the Shaganappi [illegible] my mother thought to look into the shed [illegible] it was one of the places we were supposed to stay away from.

We had been [illegible] with [illegible] golden hair [illegible] for the inevitable [illegible]

[illegible] that time I thought I heard a voice [illegible] "Repent [illegible] have been just a trick of my imagination.

On the other hand [illegible] were more or less painted [illegible] crow [illegible] the [illegible]

My mother [illegible] when she saw my cousin and [illegible] with [illegible] Then she [illegible] speaking.

I knew she had [illegible] to try and mitigate the fate about to descend [illegible] me. I knew [illegible] this time she would fail.

[illegible] before I got to bed [illegible] the house was quieter [illegible] after the quietness of that [illegible]

[illegible] was worn or washed off [illegible] the last trace was gone [illegible] forgetting the event.

[illegible] course was the fact [illegible]

[illegible] "Where is [illegible] I'll [illegible]

It wasn't [illegible] my cousin [illegible] that [illegible] look at me without shuddering.

[illegible] what anybody said or did I [illegible] my cousin green on that [illegible]

The Stamp Packet

By R. M. ANGUS

EXHIBITION HINTS

EXCEPT for the very young, the bound printed albums for stamp collectors is quite out of date for modern serious collectors and rightly belongs to another era. Loose leaf albums of various sizes and shapes are in general use, the pages having no printing on them except faint chequered (quadrille) lines as a guide to lineal straitness.

Most collectors do their own writing up and a collection that is not even [illegible] stands no chance of an award of any kind in any exhibition. The writing up should consist of the name of the country as a headline beneath which may come date of issue [illegible] method of printing [illegible] engraved [illegible] or [illegible] of designer if known and [illegible] pertinent information [illegible] original or otherwise.

For exhibition purposes [illegible] lections should be [illegible] up. Typewritten collections lose points in exhibitions but as not all are gifted with the ability for neat writing or printing [illegible] someone else [illegible] be considered ethical since the work is supposed to be entirely original.

The arrangement of stamps is another factor. Never mount them in columns, the rows should be staggered as much as possible. And never arrange the stamps in curves or fancy [illegible]

[illegible] You [illegible]

[illegible] was [illegible] and the [illegible] the [illegible] from the front of the album. Result was that the collection was not even considered [illegible] awards being [illegible] which had complied with [illegible] governing exhibitions.

Advice to Milady

By Lydia Lane

KEEP FIT WITH FIFI

HOLLYWOOD—One of the most-talked-of night club acts of recent years is "Newcomers of 1928," presented at the famed Moulin Rouge in Hollywood. Headlining it were such names as Paul Whiteman, Fifi D'Orsay, Rudy Vallee and Harry Richman.

Fifi D'Orsay was so animated, exuberant and full of pep that it was hard to believe she was a star 30 years ago. When I met her, the first thing I wanted to know was where she got her energy.

She laughed. "When I was touring the nightclubs with my [illegible] people never asked me where I got my [illegible] but always 'Where do you get all that pep?'

"Energy is food! It isn't something that happens," she explained. "A healthy [illegible] home. My mother had 13 children and we had to economize so there was never any money for [illegible] foods.

"In those days in Montreal liver and soup bones were given away so we had lots of liver and nourishing soups. Now the meat counters [illegible] and nothing is given away.

"You have to respect your body to have the energy and Heaven be praised I have plenty of that," Miss D'Orsay said with animated gestures.

"Getting older doesn't mean getting old. The first time I heard this was from Will Rogers. I was his protege and it was through him I got my contract at Fox.

"What a wonderful philosophy he had. 'Froggie,' he used to say. That was his nickname for me. 'You have to live and let live if you want to keep young. Try to see the good side. Be kind and you'll be happy. Haven't you noticed that happy people stay young?'"

When Miss D'Orsay carries on a conversation she speaks with such forcefulness and expresses her thoughts with her whole body to such a point that I said, "You seem very extravagant with your energy."

FIFI D'ORSAY . . . still a star after 30 years.

[illegible] she agreed. "But I [illegible] you get more [illegible] than [illegible] you have to do [illegible] egg has [illegible] and always at the [illegible] get done.

"You can't have energy and [illegible] without proper rest," she added.

"Working at night clubs kept me [illegible] Miss D'Orsay [illegible] because I have a lot of energy. I eat something light at the [illegible] and I always take time for a lot of [illegible] sleep.

"And I don't forget exercise. [illegible] you have to be [illegible] you [illegible] your body [illegible] car."

Miss D'Orsay admits that the [illegible] best time [illegible] body [illegible] what [illegible] start. It's [illegible] never.

"We were [illegible] on the night [illegible] Miss D'Orsay [illegible] eat and firm.

"It is [illegible] of my family [illegible] to keep my [illegible] years ago I [illegible] exercises. I [illegible] about [illegible] that I [illegible] missed a night [illegible] missed a workout."

[illegible] Miss D'Orsay [illegible] her routine. [illegible] and [illegible] her shoulders [illegible] an [illegible] chair. As she gets [illegible] she opens her [illegible] jaw and [illegible] her mouth [illegible] muscles under the [illegible] pull. Then she [illegible] circle.

"It's important [illegible] a second [illegible] the other direction [illegible]

"Feel [illegible]" she said. "It was very [illegible] is try and I use [illegible] always put them [illegible] under my chin. If [illegible] to pat, you send [illegible] but you have to be [illegible] and don [illegible] scientious" [illegible]

THOUGHT FOR FOOD

By Muriel Wilson

DON'T FORGET the WATER

It is a gratifying and pleasant experience when a reader of Thought For Food phones or writes to say that they enjoyed a particular [illegible] or that a certain recipe had turned out well. I seem to have made a surprising number of friends in this way. I suppose there's nothing unusual about gaining a friend through a recipe that turned out well but last week [illegible] . . . I made a new friend through a recipe that turned out badly.

[illegible] for me. [illegible] I was [illegible] both times [illegible]

[illegible] I [illegible] what seemed to be the trouble.

[illegible] to find out [illegible]

[illegible] was [illegible] stamped.

[illegible] chemically [illegible]

[illegible] came to a full stop then. Oh, my goodness, it calls for one cup of water. I didn't put [illegible] Twice I made it without any liquid. No wonder it was hard and solid.

Now there was laughter at both ends of the wire. If you have any [illegible] and [illegible] friend, you could try that recipe without the liquid. It really was very good [illegible] Then she gave me one of her very special recipes with permission to share it in this column, one of these days.

* * *

THERE is no season for ice cream or frozen desserts but their popularity does soar with the temperature of summer days. [illegible] ice cream is [illegible] the easiest dessert [illegible] to dress it up and make it [illegible] of one's serve.

[illegible] topped [illegible] is a fine [illegible] [illegible]

* * *

SPEAKING [illegible]

[illegible] ness you can add any of the following before chilling . . . onion juice, celery salt, cayenne, Worcestershire sauce or horse-radish. Serve in lettuce cups with a few ripe olives on the side.

THE NUNS and NURSES of ST. JOSEPH'S HAVE GIVEN

FAITHFUL SERVICE

THEY'RE PLANNING A NEW WING at St. Joseph's Hospital in Victoria, and the project would be desirable in this centennial year—because it was 100 years ago the first Sisters of St. Ann commenced to serve the community and, in effect, inaugurated the hospital's long and faithful service.

By JOHN SHAW

Editor

The Islander

Such a wing would cost in the neighborhood of $1,500,000. The original accommodation for 35 patients completed in 1876 cost $11,800.

Since then, the various additions, 120 beds in 1890, 150 more in 1908 and later expansion to a total of 440 beds and 65 bassinettes have brought the total value of the hospital to more than $2,555,000. Dollar value cannot measure the true worth of such an establishment however.

A precept which has been maintained since the doors were first opened to patients is "Treat each one as if he or she was a brother or sister."

In 1858 four nuns arrived in Victoria to conduct a school. But they were immediately in demand as nurses. Their first case, although this cannot be authenticated, was probably an epileptic Chinese. But their patients were appreciative and the four hard-working women set an example in service that has become part of the St. Joseph's tradition.

At the request of Dr. John Helmcken, pioneer doctor and Speaker of the House of Representatives, a close friend of Governor Sir James Douglas, the nuns undertook to accept the responsibility for nursing in a new hospital in 1876. [illegible] was opened the following year. Archbishop [illegible] Seghers blessed the place and prayed for its happy future.

There was no operating theatre. Doctors performed surgery in any room convenient and if it was a serious matter most operations were in those days. They made a concession to antiseptics by ordering the walls freshly whitewashed.

By 1919 St. Joseph's was approved as a "standardized" hospital and in 1920 entered the Class A group recognized by the American College of Physicians and Surgeons.

* * *

First interne at the hospital was Dr. Melbourne Raynor, a beloved figure to many Victorians, a [illegible] man and a doctor respected by his [illegible] as he was admired by his patients.

Of the active nursing staff today Sister Mary [illegible] can boast the longest service. She came to the hospital in 1897. Nurses in those days had no assistants and [illegible] their [illegible] under careful supervision of course.

Those were hard days for the nurses [illegible] wash [illegible] duties. Today ward maids do that sort of [illegible] to her specialized field.

[illegible] Sister Mary [illegible] knew [illegible] the hard-training routine of earlier years. Last year she celebrated [illegible] years of service in the [illegible] of St. Ann.

In 1876 there were just four sisters in the hospital and a handyman to keep the fires up [illegible]

Now there are [illegible]

[illegible]

The first [illegible] use was [illegible] and today six [illegible] graduates, six senior students, five junior students and three others are employed in this work.

In the pharmacy there [illegible] time pharmacists and a maid turn out something like 40,000 prescriptions in a year.

There is a big photography section doing pathological and clinical [illegible] and the case record [illegible] employs 15.

The maternity wing was built in 1929 and accommodates 42, with six [illegible] in the nursery [illegible]

[illegible]

It's a major operation.

Until the new reception and admitting rooms were opened on Collinson Street, this was the front door to the house of mercy. In 1876, when the original hospital was opened, there were three visiting physicians. Now there are 158 visiting physicians, in addition to the 800 staff members, doctors, nurses and general staff.

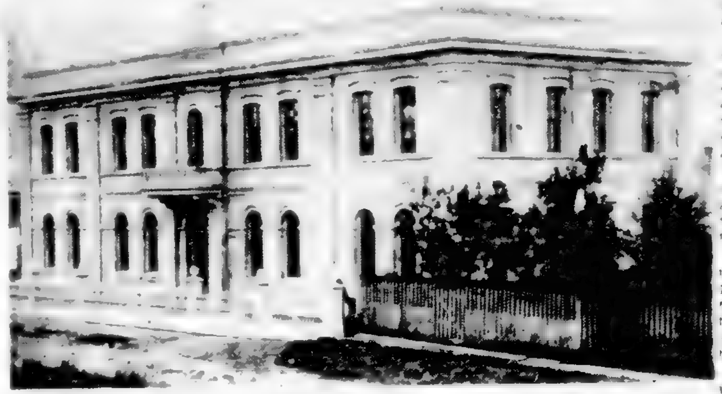

Original St. Joseph's Hospital, in 1876, facing a bumpy Humboldt Street and the convent across the way.

Buddy Glover, Defender of Jazz Faith

* * * * * *

SWEET MAN ON A HORN

By BERT BINNY

"AS LONG AS it swings, I'm happy!" So says Buddy Glover, president of the Victoria Jazz Society, and one of the prime movers behind the recent appearances here of such widely known artists as Eleanor Collins, Dave Cooper and Chris Gage.

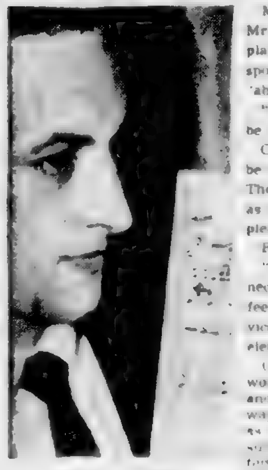

BUDDY GLOVER

Musically speaking, jazz is Mr. Glover's first love. The playing of jazz with its on-the-spot improvisations provides "absolute freedom," he says.

"Some jazz," he adds, "can be out and out shocking."

On this point there may well be quite widespread agreement. The disagreement only arises as to whether the shock is pleasant or unpleasant.

But Buddy dilates further.

"In jazz, technique is not so necessary," says he. "If you feel good, you play well, and vice versa. There is a great element of surprise."

On this last point too there would be general concurrence and, again, the parting of the ways is encountered only when, as in the case of shock, the surprise has to be defined in terms of pleasantness or unpleasantness.

Such definition, however, is a matter of personal taste but there are lots and lots of people who really like jazz and who really admire its performers. Why not?

All forms of art are elastic, including music, and they comprehend many varying types. They all have a [illegible] as long as they fulfil a want.

And one of the greatest mistakes anyone can make is to compare one type with another. The comparison of examples within the same type is perfectly reasonable and perfectly justifiable.

Buddy Glover is no perfunctory authority on the subject of jazz. [illegible] he was [illegible] an appearance [illegible] when the first [illegible] of jazz was subsiding he has taken a big part in promoting its revival.

His first musical experience came in 1945 when he was a member of the [illegible] Band [illegible] came to Victoria [illegible] years ago.

At that time [illegible] the clarinet and the alto saxophone. His [illegible] experience in Victoria [illegible] with a combination [illegible] Mike Pr[illegible] [illegible] trombone, [illegible] trumpet, and [illegible].

Two years later [illegible] the [illegible] of Mike [illegible] Anderson [illegible] as well as George [illegible] pianist and drummer [illegible] Grieve.

There were the widely known and highly successful "Continentals." In 1950 they competed in a Horace Heidt talent show in Victoria but they were already booked out of Portland, Oregon, for a Pacific northwest tour. Actually, the tour expanded to occupy two years, four six-month junkets which took them to Seattle, Portland, Tacoma, Spokane, Sun Valley, Longview and other centres.

It was about this time, six years ago, that Buddy married Miss Jean Kirker. Nowadays there are two incipient musicians in the family, Hoghue aged five and Darwin, aged three.

Buddy played with the MacDonald Hotel orchestra at Edmonton for two years and returned to Victoria in 1955.

"The Continentals" were still performing but they disbanded the following year. It was just another case of "those wedding bells are breaking up that old gang of mine."

But Buddy's enthusiasm for jazz music continues undiminished. He was made president of the Victoria Jazz Society in the fall of 1957, a society which now has upwards of 50 members, innumerable adherents and its own premises.

The work that he has done for jazz must surely be somewhere on a par with the pleasure jazz has given him.

And there is no doubt about the size of the latter.

Did You Know . . .

Cattle egrets, natives of Asia, Africa and southern Europe, may be the only birds within historic times to have emigrated to the American mainland without human aid. They are believed to have been helped by winds across the 1,770 miles of ocean between Africa and South America, says the National Geographic Magazine. Establishing a new home in British Guiana and Surinam, they spread to the United States and have now colonized the south eastern seaboard. Individuals have ventured as far north as Newfoundland.

* * *

India's national anthem is not being sung correctly by members of the two houses of parliament. [illegible] To solve the problem, professional singers from the [illegible] radio network have been engaged to give the politicians some music lessons. [illegible] Frankfurter Rundschau.

* * *

The phrase "Iron Curtain" was first used by Winston Churchill on March 5, 1946, to describe Russia's barrier around her satellites.

ANAGRAM ANSWERS

(1) APPAREL
(2) MORDANT
(3) UPBRAID
(4) LEGATEE
(5) [illegible]

SUNDAY CROSSWORD PUZZLE

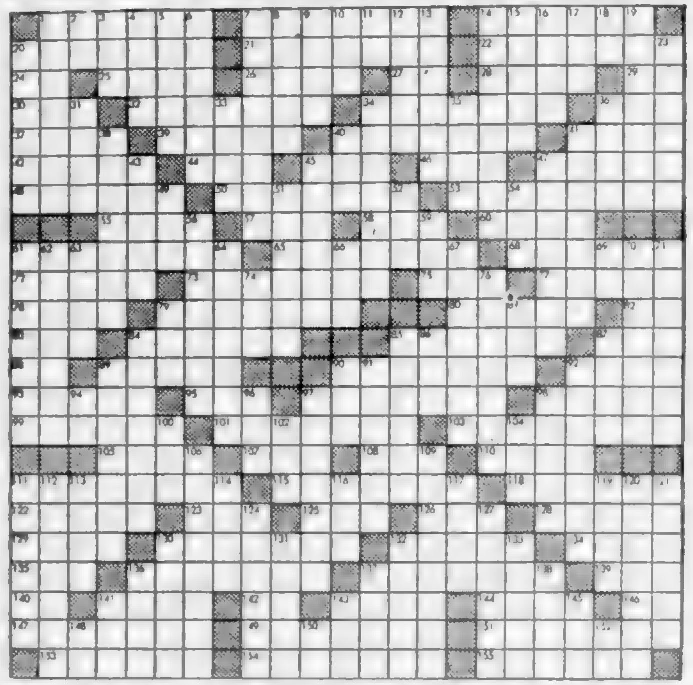

ACROSS [illegible]

DOWN [illegible]

SOLUTION NEXT SUNDAY

Last Sunday's Solution

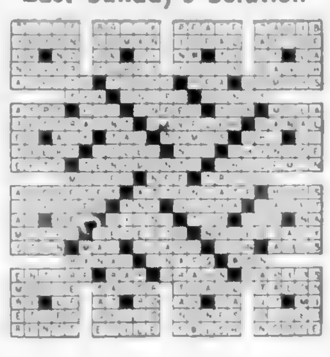

Books — and — Authors

VARIETY . . . . . . SPICE OF LIFE

Good Reading In New Covers

HERE ARE a few recently reviewed books well worth the time it takes to read them.

Probably the best is "The Death of Manolete," by Barnaby Conrad, a Houghton, Mifflin production.

Any resemblance between this book and a certain turgid television play of the same name is merely coincidental. This is the story of the real Manolete, the most renowned bullfighter of modern times, who was fatally gored on a summer afternoon in 1947. In this book Mr. Conrad, himself an aficionado of the sport, has told the story of Manolete in word and picture, climaxed by a [illegible] moment [illegible] of the fatal encounter. [illegible] description hardly does [illegible] to the vividness of the [illegible] text narrative [illegible] illustrate [illegible] paragraph [illegible] ing [illegible] of the [illegible] In [illegible] are the [illegible] death [illegible] one [illegible] [illegible] of [illegible] while [illegible] thing else" is to destroy its unique character.

* * *

The Explorations of Captain James Cook, edited by A. Grenfell Price, is a Heritage Press Book. The selection from Captain Cook's Journals reprinted in this volume covers all of his three historic voyages into the Pacific. Dr. Grenfell Price, an Australian geographer, has skilfully [illegible] them into a single [illegible] flowing narrative which takes the reader on one of the great epics of exploration. I found myself absorbed in the [illegible] fact narrative [illegible] [illegible]

* * *

Gregorian Chant by Wm. Apel [illegible] Press [illegible] [illegible]

* * *

Mainly on the Air, by Max Beerbohm [illegible] [illegible]

SON OF THE HORSE

FROM LEGEND, A STRANGE TALE

By HARRISON SMITH

SINCE ROBERT GRAVES' fascinating "I, Claudius" and "Claudius the God and His Wife Messalina" published two decades ago, no historical novelist has delved into the legendary, far distant past with the vivid imagination and intuition with which Mary Renault has endowed "The Last of the Wine" and "The King Must Die." The time is dateless, certainly many centuries before Homer recited his majestic tale of the Trojan War, perhaps more than a thousand years B.C. From ancient legends that have never died she has created a small world ranging from the Gulf of Corinth, the Grecian peninsula and the fabled island of Crete.

In these years drowned in the mists of antiquity, Athens was a minute kingdom, its centre a town and its looming and unconquerable acropolis. A few miles to the south Eleusis had been ruled for centuries by matriarchs, and at the end of each year the king, who served as a useless ornament, was killed.

The hero of this remarkable novel is Theseus, who had been fathered by a god who could take the semblance of a horse. At the age of 17 he became the king of Eleusis, and after he had fought many battles he was the ruling prince of Athens.

The heart of **The King Must Die** lies in his adventure in Crete, ruled by the legendary Minos, whose god was a sacred bull. Theseus was taken as a slave to Crete with a few score of maidens and young warriors doomed to die. They were trapped in the shadow of the vast labyrinthine palace of Knossos to leap over and onto the backs of huge charging bulls. Only an appalling earthquake enabled the youths and girls to escape to the mainland, where Theseus was soon to become the young king of Athens.

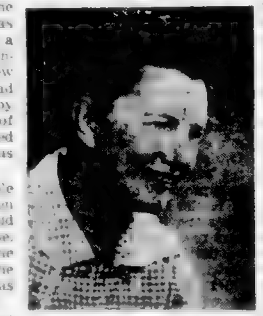

MARY RENAULT

They left the most civilized and [illegible] kingdom in the West, [illegible] sophisticated and sensuous [illegible] civilization, for the small [illegible] that were their homelands.

Mary Renault has an extraordinary gift for bringing to life a [illegible] world. The centre of [illegible] imaginative reconstruction [illegible] Theseus, a [illegible] who [illegible] through his adventures [illegible] people [illegible] of heaven. He knew that he was not one of the [illegible] and their strange [illegible] could never understand. [illegible] the sky [illegible] the [illegible] in Egypt [illegible] Crete. Was he not [illegible] that his father was the [illegible] horse?

[illegible] it would be difficult to find a more sublimely [illegible] The King Must Die is a novel to be remembered and reread.

'Six Loves of Shakespeare'

BY BERT BINNY

THE Six Loves of Shakespeare, by Louis P. [illegible] Paperback [illegible] [illegible] The Six Loves of Shakespeare [illegible] [illegible] by the man from Stratford-on-Avon. While the author of The Six Loves devotes his [illegible] efforts to dropping the Shakespearean mantle over the shoulders of Edward de Vere, 17th Earl of Oxford, others have accorded it to Francis Bacon or Christopher Marlowe.

[illegible] Says he: "Bare [illegible] adventures fade into [illegible] when we con[illegible] [illegible] at this late date, [illegible] the [illegible] of Shakespeare [illegible] Bacon and Marlowe, the [illegible] of the writer [illegible] [illegible]

The Six Loves of Shakespeare [illegible]

'Leather Apron'

IT used to be and may, in some cases, still be that a slim book more than compensated in literary value for what it lacked in length. This was no doubt due to the fact that such volumes contained distilled worth and wisdom. Everything was simple, clear as crystal and unadorned.

[illegible] The Leather Apron [illegible]

[illegible] The Leather Apron [illegible]

The British Wouldn't Be Baited In San Juan Boundary Dispute

ADMIRAL'S 'TUT, TUT' STOPPED A WAR

VICTORIANS CASTING an occasional eastward glance across the six mile blue water stretch of Haro Strait may sometimes wonder how life goes on, on the sun-browned slopes of San Juan Island. Seldom do you think of a boundary line in between. The 1,800-odd San Juan Islanders don't give the matter much thought either.

I got an inkling of this last July 4 when host Frank W. Nicolls of Ten Mile Point at the wheel of his diesel powered bridge deck cruiser Romance spun loose on it to the crowded Roche Harbor boat station. It was sunset and to the tones of a bugle two flags on shore were slowly lowered. One was the Stars and Stripes, the other a Union Jack. Which made me make a mental note that it was exactly 99 years since the US flag was raised on San Juan Island. The island better get ready for its centennial, next July 4.

Eleven miles long by five miles wide, San Juan's legal entry points are Roche Harbor on the northwest tip and Friday Harbor, population 400, on the east side. Saanich and San Juan have so intermingled and intermarried over the years that early day islanders weren't so much acquainted with Seattle's Denny, Terry and Yesler as Victoria's Bonner, the Tolmies, Cavanaghs and Lowes.

Take our own gulf islands the San Juans are ideal sailing, boat pleasuring and, on our own islands, they have the same [illegible] Mr. and Mrs. Jim Crook, along with his widowed sister, Mrs. Mary Davis, lived in the Friday Harbor area, Elsewhere, down at English Camp.

Everyone should know by now that should years ago British and American forces held the island in joint occupation, the British at Garrison Bay a league of miles from Roche Harbor (so-called English Camp) and the American near Griffin's Bay down at the south end. The troops pulled out in the fall of 1872 and a few years later the Crook family settled at English Camp.

It was Reuben Tarte who took us down to introduce us to the Crooks. Rube, quiet but dynamic owner of the Hotel de Haro (which has been operating since the 90s) is Roche Harbor's biggest property owner. In fact, he is Roche Harbor, for he owns the store, the gas station, rents cars and horses, keeps one eye on the hotel, its restaurant and cocktail lounge, the other on the fleet rental business which moves, supplying water, fuel and electricity to visiting craft. If he had another eye he'd have it on his main business, in shuttling thousands new cars from factory to west coast.

Leaving the government road to Garrison Bay we drove up then turned off at the Crooks gate to wind down a tree-lined lane past some remains of a white-washed farmer's barn and workshop. Not a too bad shape. All through the windows I saw work benches and tools and tools. A lathe stood across the outside sill and the tire patches were still pasted

Mrs. Mary Davis and her brother, Jim Crook, beside the old Royal Marine forge on San Juan Island.

SHE HEARD OF CUSTER'S DEATH

Thanks to the Crook family, we [illegible] Sister Mary, 75 [illegible] told me with a touch of pride

door with its key [illegible] Because [illegible] Back [illegible] Roberts and winding southwest

[illegible] Webber [illegible]

By CECIL CLARK

JOINT OCCUPATION

The U.S. [illegible]

As I said [illegible]

This is the old blockhouse on San Juan Island, once manned by Royal Marines.

Island Forecast:
clear, little change
(Details on Page 2)

The Daily Colonist.

(ESTABLISHED 1858)

Telephone—3-4111
[illegible]

NO. 191—HUNDREDTH YEAR | VICTORIA, BRITISH COLUMBIA, SUNDAY, JULY 27, 1958 | SECOND NEWS SECTION

The 21st Annual Victoria Highland Gathering was officially opened yesterday by Dr. John S. Wood [illegible] Canadian supporter of the [illegible] gathering of the Lyra Young dancers [illegible] at a [illegible] display.

* * *

Happy Young Piper

[illegible] Association.

Artistry and Agility

* * *

[illegible] Washington [illegible] Tossing the Caber

Scots Please Note!

Highland Games Are Canadian!

Kidd 'Stands Up' For Tory Rebirth

[illegible]

(See picture story on page [illegible])

[illegible]

BETTER MEN

Dr. Kidd [illegible] Tories [illegible] said the [illegible] to be done [illegible] party [illegible] he said.

[illegible]

LITTLE CONSIDERATION

He said he knows well the Rocky Mountain Trench area to be exploited by Swedish industrialist Axel Wenner-Gren. He is "concerned with the disposal of resources with so little consideration."

[illegible] know a great deal about their resources [illegible] Wenner-Gren [illegible] You don't usually [illegible] thing on a buyer's approach.

Dr. Kidd is president of the commissioner of the B.C. Yukon Boy Scout Association of Canada. He has been a consulting engineer in Vancouver since 1935, and is executive vice-president of the Greater Vancouver Chamber of Commerce [illegible] 44 [illegible] states. He was a founding director of Pacific Western Airlines and past president of the B.C. Power Commission [illegible] important scientific position.

POLITICAL EXERCISE

This is his second venture into active politics [illegible] strongly denies that he is a "back room boy" as I have been called.

"I was talked into contesting the New Westminster federal seat nomination only eight days before the nomination deadline. (In the last election) . . . it was an interesting political exercise," Dr. Kidd said. He lost.

LYNNE MARSH

* * *

Seen In Passing

Lynne Marsh enjoying a cold [illegible] fountain. (She is [illegible] Mr. and Mrs. **Jack Holland**, [illegible] from New York [illegible] **Mrs. Rosalind R. Machlin** [illegible] **Ted Martin** being tossed by a [illegible]

Band Concert Set In City Park Today

A 30-piece band directed by [illegible] will present a concert sponsored by the B.C. Electric in Beacon Hill Park at 4:15 p.m. today.

GOING TO STAY HERE

[illegible]

VON STRIKE BLAMED

[illegible] recent years and for a decrease in the number of competitors especially in track and field.

[illegible]

[illegible] 35 yard [illegible] win in the event symbolized a [illegible] full recovery from the [illegible] of rafters they began cutting a [illegible] tree trunk in the forest to its [illegible]

* * *

Around the Island

Impaired, Suspended Driver Fined $200 in Alberni

* * *

Firemen Gain On Cultus Blaze

* * *

Esquimalt Won't Meet Candidates

It is unlikely that Esquimalt voters will have a chance to meet the three contenders for a vacancy on the municipal council. Ones plan no meetings of their own and none of no forum meetings they would all attend.

The candidates, Mrs. L. S. Roome, Earl Beverley, said last night she felt she could reach voters better with handbills sent to their homes. Other candidates are Mrs. Annie McVey, 1252 Lyall, and Vincent Rosh, 1571 Old Esquimalt Road.

They are seeking the vacancy caused by the recent death of Coun. J. E. Carey. Voting will be held July 31 between 8 a.m. and 8 p.m. at the municipal hall and 878 Craigflower.

* * *

Interest Rate's Up, Ladies

Check Your Bonds!

By HARRY YOUNG

[illegible]

Tossing the Caber

Highland Fling Man-Size Task

By BARNEY McKINLEY

[illegible]

Farewell to B.C. Dance

PERSONAL MENTION

Mrs. Anna Bowen Lugg and her youngest daughter Sandra are arriving from the East today to spend [illegible] with her parents [illegible] and Mrs. E. Russell Ker, 1526 Rockland Avenue. Mr. Bowen Lugg will join a business trip to Canada next week, but has family here on about [illegible] days.

• • •

Sherry Party

[illegible]

• • •

Visitors From Brampton

Capt. and Mrs. F. F. Bennett will [illegible] Brampton, Ont., and [illegible] country with Mr. Bennett's parents, Major and Mrs. Reggie Bennett, Oak Bay Avenue. They will spend time in Jasper, Banff, [illegible] and will be here until late August.

• • •

Three-Month Holiday

Miss Myra [illegible] Morris [illegible] Mrs. Louis Bach, daughter of Mr. and Mrs. Harvey Bach [illegible] three months' holiday [illegible] and visiting Jasper. She is also going to New York [illegible].

• • •

Family Reunion

Mr. and Mrs. H. [illegible] week [illegible] Mr. and Mrs. [illegible]

• • •

Wedding Guests

[illegible]

• • •

Miscellaneous Shower

[illegible]

• • •

Guests From Vancouver

[illegible]

• • •

From Northampton

[illegible]

• • •

Moving to Kelowna

[illegible]

• • •

Walker-Merrett Wedding

[illegible] guests here to attend the Walker-Merrett wedding [illegible]

• • •

PEO Sisterhood

[illegible]

Dr. and Mrs. Desmond F. Kidd and [illegible]

When In Rome...

[illegible]

Photo Cakes Make Ready-Mix Match

[illegible]

★ ★ ★

Candidate's Family Hopes So

New Job for Dad?

BY DOROTHY WEDTNOWSKI

[illegible]

TOP NOTCH COOK

STARTLING FACT

[illegible] that when her parents had been married 18 years, her father [illegible]

[illegible] cook. Last year the Kidd Lougheed was B.C. minister of [illegible]

RIVALS Dr. Kidd left his family to return home for a Boy Scout [illegible]

AT BRUSSELS 1958

FOR CORONATION

★ ★ ★

Prizes Sole Interest

Bad Sportsmanship Taught to Children

[illegible]

Fall Fashions Show Theme

[illegible] This year at the beau[illegible] ode of "Stampede [illegible] Ruth, who has one more year at University of British Columbia [illegible]

SHOP AT WELCH'S

One pound box of Candy $1.60

Welch's CANDY SHOP 715 FORT ST.

SUMMER SILVER SALE CONTINUES

SAVE 1/3

On COMMUNITY PLATE and 1847 ROGERS BROS.

OPEN STOCK PIECES AND SETS

EASY TERMS NO CARRYING CHARGES

ROSE'S LTD. JEWELERS

1317 DOUGLAS STREET

Estevez Petal-Curved Collar Dips Alluringly Low

PROMINENT DESIGNER

[illegible]

Next Week—Watch for a Prominent Designer Pattern by McMullen

ISLAND HALL HOTEL

PARKSVILLE, V.I., B.C.

[illegible]

HOLIDAY TIME

[illegible]

Prescription Optical

233 Yarrow Building 625 Fort Street and Medical Arts Building 1105 Pandora Ave.

FLOWERS for the Wedding

[illegible]

Ballantynes

900 DOUGLAS PHONE [illegible]

DIAMONDS REMOUNTED

from old rings and jewellery, take on new beauty in ...

Lovely new settings

Convenience of Easy Terms NO Carrying Charges 1317 DOUGLAS STREET

ROSE'S LTD. JEWELERS

It's Summertime At Shawnigan

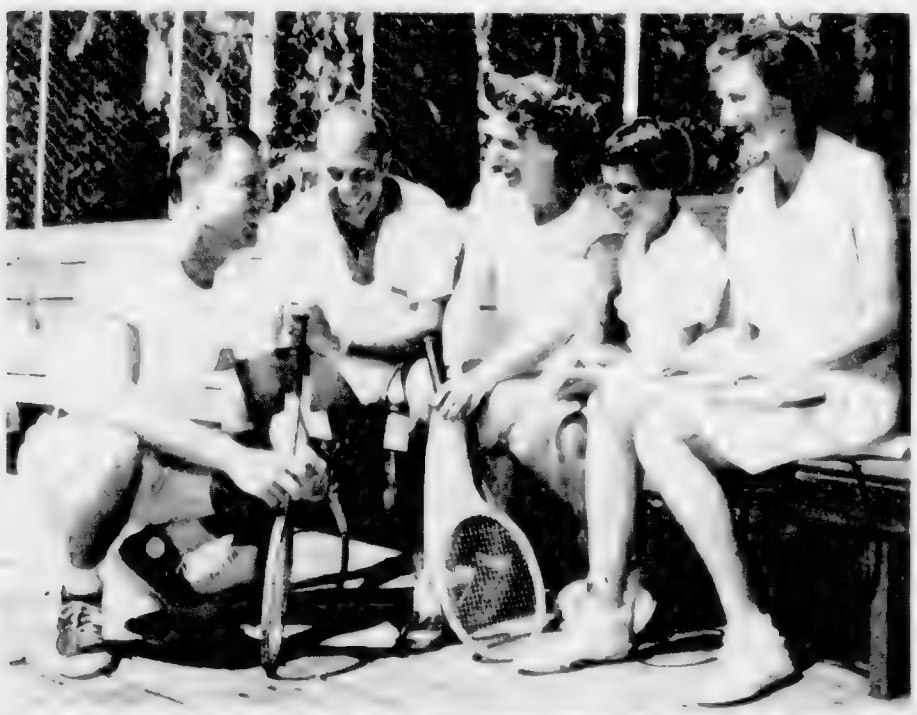

Awaiting their turn on the tennis court are Mr. A. Gentner, Portland, Ore., Dr. and Mrs. R. E. Clack, Victoria, Freydis Mason Hurley and Mrs. Mason Hurley. [illegible] is [illegible] one of the many sports organized and sponsored which make the [illegible] Shawnigan Lake Club.

The tennis courts at Shawnigan Beach Hotel are never [illegible] and regular tournaments are organized for both children and adults. Gathered around the net after a [illegible] game are Mr. G. Montgomery, Sidney, B.C., Mrs. Mary Blackmore, Victoria, Mrs. [illegible], Port Alberni, B.C., and Mr. [illegible] Hammond, Victoria. A [illegible] game is [illegible]

Parents Welcome Toronto Visitors

In Slump

Hubby Handy Today

* * *

Officer, Bride Will Live In Dartmouth

Ads Throw Mean Curve Matrons Can't Match

LONDON (WNS) — British lingerie manufacturers have been forced to change their advertising methods, under the pressure of English women's clubs.

The ladies have charged that photographs of attractive models wearing bewitching undergarments bring out the worst instincts in their husbands.

"Our husbands," the ladies complain, "compare our silhouettes with those of the glamorous mannequins.

"It is a comparison which is neither flattering nor necessary."

Veiled Girls, Bikinis Divided in Lebanon

Women in the News

Be Quiet—Poul

by Laura Wheeler

Heirloom Handwork

* * *

Gill-Blackstock

ENGLISH FOLDING BABY CARRIAGES

69

MARMET IMPORTERS

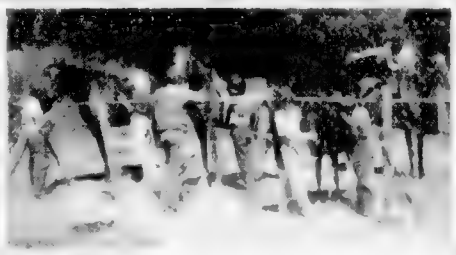

AT . . .

PLAYTIME CAMP

6179 LAKES ROAD

DUNCAN B.C.

Water Skiing — Surf Boarding — Swimming — Diving — Lifesaving — Archery and Crafts

FOR RESERVATIONS PHONE DUNCAN 8-5-Y . OR WRITE MRS. GENEVA FALCOMER R.A.

Montague BRIDGMAN LTD.

China · Crystal · Gifts

ST. LUKE'S CHURCH GARDEN FETE

at the Lovely and Spacious Grounds

STRANGEWOOD — GORDON HEAD

SATURDAY, AUGUST 2

Attraction—Florence Clough's Children Dancing—Games

PREVIEW OF LADIES' AND MEN'S FALL FASHIONS

by Scurrahs and Price & Smith Dress Stores

at 2:30 p.m.

Admission 25c — Tea 75c

JEAN BURNS' MONTH-END

SPECIALS for DRESSES

New Shipment

Reg. Price $19.98

MONTH-END SPECIAL

10.95

SUITS

Tweeds · Wools · Jersey

Reg. $29.50 to $59.95

MONTH-END SPECIAL

$19.95 to $39.50

DRESS AND DUSTER SETS

Regular $29.95 — Sale $16.95

OPEN A NEW CHARGE ACCOUNT WITH EVERYTHING CHARGE

JEAN BURNS

1211 DOUGLAS ST. — PHONE 3-2033

MAICO

Hearing Glasses Win Design Award

Top honors were awarded Maico for its design of new Maico Hearing Glasses by [illegible]

MAICO

R. O. MUNSON & CO.

610 FORT STREET

Ground Floor Eaton's Entrance

Batteries · Repairs · Cords for all makes

SWITCH TO A WONDERFUL WORLD OF WELL-BEING

with a turn of this switch new drugless method helps

RELIEVE PAIN

associated with

ARTHRITIS, INFLAMMATION, PAIN OF SPRAIN AND OTHER BACK and many other pains

NO SIDE EFFECTS AT TIMES ASSOCIATED WITH PILLS!

Helps increase Blood Circulation · Relieve Nervous Tension · Encourage Deep, Natural Sleep with gentle, soothing, deeply penetrating

Niagara

CYCLO-MASSAGE®

615 FORT ST. 5-8766

Little Hula-Hula Melts Fat Away

NEW YORK [illegible] wonderful [illegible] for spirit as [illegible] have always [illegible] dance was un- [illegible]

[illegible] wonderful [illegible] Hawaii [illegible] Miss Erdman [illegible] Hawaii [illegible] Hawaii has a good chance of becoming a state, I hope to see hula as the next dance craze.

"Hula dancing is totally misunderstood here on the mainland, where its movements are thought to be sexy," Miss Erdman declared. "Actually, hula is the name for all Hawaiian folk dancing and interprets all the emotions and situations of life."

LONDON — **Annabelle Lee**, an English stenographer, has become a strip tease performer. She decided she was well enough equipped for her new job when, once at the [illegible]

NEW COLOR NEW LIFE

- To Faded Rugs Bedspreads and Drapes

CALDYE

- Comes to Victoria

Brilliant Cotton and Viscose Rayon Fabrics [illegible] clothing with vibrant lasting color. 70 to choose from

24 hr. service if desired

LAUNDERETTE

2-2113 813 Yates St.

Aug. 22 Marriage

Mr. and Mrs. Gordon J. Eaton, 1126 Greenwood, announce the engagement of their daughter, Marilyn Jean, to Mr. Robert Arthur Pederson, son of Mr. and Mrs. C. Pederson, [illegible] The marriage will take place on Friday, Aug. 22, in Esquimalt [illegible] Church with the Rev. Howard Turpin officiating. Mrs. J. Redfern, Vancouver, B.C., will be matron-of-honor and sister of the bride-elect, Miss Joan [illegible] will be best man.

Wiginton-Clark

Member of Old City Family Marries Vancouver Man

[illegible]

Ponsford-King

BURNS CLEANER

NO SMOKE, NO ODOR

TEXACO THERMO-CHIEF

HEATING OIL

C. ELLIS FUELS

Sales — Service Installations

1827 QUADRA ST. 2-4996

Woman Engineer Finds:

Prejudice Still There

OTTAWA (C.P.) — President Miss Hyacinthe [illegible] said [illegible] women [illegible] shadow [illegible] replies to questionnaires she sent [illegible] said [illegible] women [illegible] in firms in the United States [illegible] women. Other [illegible] Canada [illegible] compared with other [illegible] As to whether the firms [illegible] a reserved [illegible] would hire women engineers [illegible] women engineers if they were available.

[illegible]

'Snake,' She Yelps

SHELBY, N.C. — [illegible] minister asked [illegible] objected to the marriage of Mary Price and Clyde Willis. [illegible]

LAST FOUR DAYS

Of Our July Clearance of

MILLINERY

Commencing Monday

A Large Group of Beautiful Summer Straws Priced for Quick Clearance

$2.95

All model hats relating at half price and less

Miss Frith MILLINERY

No Exchanges Please

1619 DOUGLAS STREET

There's NEW BEAUTY as well as New Vision

Over 150 styles, shapes and colors for every occasion and costume.

GLASSES on CREDIT

BROKEN LENSES AND FRAMES REPLACED WHILE YOU WAIT

Want [illegible] Hearing Aid Glasses complete as low as $149.50

YOU WILL FIND OUR PRICES REASONABLE

1127 BROAD ST. at Johnson Telephone 4-7651

MAYCOCK OPTICAL DISPENSARY LTD.

AT *Gibson's*

Final Clearance

SAVE UP TO 1/2 PRICE

On quality coats, suits, dresses, millinery and sportswear. All sale items from our current regular selection . . . Hurry in . . . SALE ENDS SOON!

- COATS
- SUITS

1/2 PRICE

- SHORTIES, up to ½ PRICE
- DUSTERS, up to ½ PRICE
- All Other Summer Dresses Up to ½ Price— Pure Silks, Drip-Dries, Cottons
- SKIRTS
- CARCOATS
- GLOVES
- PLAY CLOTHES UP TO ½ OFF

Special Group **SUMMER DRESSES** Reg. to $25.00 ONE PRICE ONLY $8.00

All Summer **HATS** Values to $19.95 ONE PRICE ONLY $3.99

Special Purchase SAMPLE **BORG COATS** ½ Price

GIBSON'S LADIES' WEAR

708 VIEW—AT DOUGLAS

The Name Is Assurance

R. J. DYMOND

WALTER HAMILTON

BERT LONGHURST

MRS. IRIS FAGER

For over 55 years, into a second generation we have served the Greater Victoria area. Throughout this time, the confidence we have won has been built on a policy of the highest standards in dignified service, adapted to the individual need.

Modern equipment that meets public demand

From our gracious Chapel, to our modern fleet of motor equipment, our aim is to offer exactly what is fitting and desired. There is no lessening of our high standards where cost must be considered.

Graham E. McCall President

Forrest A. McCall Secretary-Treasurer

Victoria has shown preference . . .

We are proud of our record of service, and we pledge a continuance of the policy that has won Victoria's approval.

McCALL BROS

FUNERAL DIRECTORS LTD.

The Floral Funeral Chapel

1400 Vancouver Street

Phone 5-4465 - 66

Printed Pattern

9309 12-20 by Marian Martin

Doubly Smart

[illegible]

Send your order to Marian Martin Pattern Dept. The Daily [illegible]

TELEPHONE 3-4111

CLASSIFIED WANT ADS

FASTER RESULTS LOWER COSTS

AFTER-HOUR TELEPHONES
11.30 p.m. to 8 a.m.
Circulation, 3-4725
Sports, 2-7000
Editorial, 3-4500, or 3-5300

CLASSIFIED RATES
Subscription rates
Wherever carrier service is maintained $1.00 per month

Mail rates Canada (West Britain Yukon Territory one year $10.00 six months $5.50 three months $3.00 single months $1.00. Australia one month $3.00 U.S.A. per month $1.00 Other foreign countries $3.50 per month

Authorized as second class mail Post Office Department Ottawa.
The Daily Colonist is a member of The Audit Bureau of Circulation The Canadian Daily Newspaper Publishers Association and The Canadian Press

20c per line per day 55c per line per three days $1.00 per line per six days $3.00 per line for one month (26 days) Above rates apply to consecutive insertions only Sundays single insertions 12c per line Contract rates on application Minimum advertising two lines

Birth Notices $1.25 per insertion

Marriages In Memoriam Notices Card of Thanks not exceeding 13 lines $1.75 per insertion Each additional line 12c daily

Deaths Funeral Notices not exceeding 13 lines $1.75 first insertion and $1.25 subsequent insertions Each additional line 12c daily

In the event of an error occurring the liability of Victoria Press Ltd. shall not exceed the charge for the space actually occupied by the item in question

TERMS OF PUBLICATION

The Victoria Press Ltd. shall not be liable for non-insertion of any advertisement beyond the amount paid for such advertisement

All claims or error in publication shall be made within 12 hours thereafter and if not made shall not be considered. No rate will be allowed for more than one incorrect insertion nor for errors not affecting the value of the advertisement

All advertising copy will be subject to the approval of the Victoria Press Ltd. who reserve the right in its sole discretion to revise, reject or insert copy furnished

Eastern Canada representative: W. H. Austin & Co. 18 Toronto St. Toronto

United States representative Cresmer & Woodward, Canadian Division

Replies to private box numbers may only be obtained from the downtown office of Victoria Press Ltd., at 1218 Broad Street.

1 BIRTHS

FAIR — Born to James D. and Betty Jean Fair, 2121 Marne St., Victoria, B.C., at St. Joseph's Hospital on July 26, 1958, a son, Brian Douglas, 7 lbs. 8 ozs.

2 ENGAGEMENTS

ALLAN - ZERBIN — Mr. Stanley Allan, 2466 Penfold Road, [illegible] announce the engagement of their daughter Sylvia Marie to Lt. Zerbin, younger son of Mrs. [illegible] Zerbin, Kelowna, B.C. Wedding to take place in St. Andrew's Church, Kelowna, on Monday, August 25th, at 8 p.m.

GORDON-FLOYD — Mr. and Mrs. William C. Gordon of 1149 Pembroke St., Victoria, B.C., wish to announce the engagement of their daughter Kathleen Iola to Robert Stanley Floyd, son of Mr. and Mrs. T. B. Floyd, 1175 Quadra St., Victoria, B.C. The wedding to take place August 2 at 8 p.m. in the Metropolitan Church.

3 DEATHS

CHASE — In Victoria, B.C., on July 26, Mr. John Henry Chase, aged 85 years, born in Kaslo, New Brunswick, and a resident of Victoria for the past thirty and a half years. Late of 1[illegible] Joan Crescent. Father of Nathan, Victoria; Herbert, Victoria; Mrs. Margaret Chase, at home; Mrs. [illegible] and daughter-in-law, Mr. and Mrs. Adrienne L. Chase, Prince Edward Island; Mrs. [illegible] Victoria. Funeral arrangements will be held at the Sands Funeral Chapel, Quadra at Fort, on Monday, July 28, at 2 p.m. Rev. Canon Hewlett officiating. Interment in Ross Bay Cemetery.

[illegible] — In Victoria, B.C., on July 24, 1958, Mr. Percy Porter, aged 78, formerly of Victoria. Born in Victoria. Mr. Porter was a veteran of the First World War. Funeral service in Harmonia Chapel on Tuesday, July 29, at 10:30 a.m. Rev. Canon Hewlett officiating. Interment Victoria Memorial Park. Kindly omit flowers. Friends may pay their last respects. He leaves his mother, Mrs. [illegible] Victoria. Funeral arrangements will be announced later by McCall Bros. Funeral Directors Ltd.

MOORE — In Victoria, B.C., on July 21, 1958, Mrs. Alice Christina Cadley Moore, formerly of Surrey, England, the wife of Mr. Cadley Moore, who died in Nanaimo, British Columbia, on June 1, 1957. Survived by her daughter, Mrs. Joan Reynolds of Duncan. Funeral services will be held in the Chapel of the Funeral Chapel on Monday, July 28, at 1:30 p.m. Rev. Canon Hewlett officiating. Interment in Ross Bay Cemetery.

[illegible] — In Victoria, B.C., on July 25, 1958, Mr. John Henry Bell, aged 78 years. Late of 1[illegible] Avenue. Funeral service will be held at the Sands Funeral Chapel, Quadra at Fort, on Monday, July 28, at 2 p.m. Rev. Canon Hewlett officiating. Interment in Ross Bay Cemetery.

5 CARD OF THANKS

We wish to express our sincere thanks and gratitude for the many acts of sympathy and floral tributes during our recent bereavement of our father. Special thanks to the staffs of Ward 2 Jubilee Hospital, D.V.A. and Jubilee Hospitals also Drs. Menzies, Hunter, Tucker and Moore. The Reade family

9 IN MEMORIAM

MAXWELL — In loving memory of my dear father, James Maxwell, who passed away July 27, 1955.
Nine years ago the morning sun shone
It was a day like this I lost my son
We read the meaning of our tears
And there some one will understand
Always remembered by Dorothy

10 FUNERAL DIRECTORS

Three Funeral Chapels of Thoughtful and Understanding Service

SANDS
MORTUARY LIMITED
Memorial Chapel of Colonial Quadra at North Park St., Victoria. 3-7511

SANDS
FUNERAL CHAPEL OF ROSES
Fourth Street at Sidney Ave., Sidney, B.C. Sidney 414

SANDS
FUNERAL CHAPEL OF HEATHER
Colonial Chapels, Colwood, B.C. 2-3921

THOMSON
FUNERAL CHAPEL
Est. 1911 Pioneers of Victoria
Dignified Courteous Service at Moderate Cost
PRE-NEED AT-NEED SHIPMENTS
1625 Quadra St. Phone 3-7012

McCALL BROS
"The Floral Funeral Chapel"
A background of dependability to exactly the service you would choose
1400 VANCOUVER STREET
3-4065

HAYWARD'S
B.C. FUNERAL CO. LTD.
ESTABLISHED 1867
734 BROUGHTON ST. 3-7414

CHAPLIN'S FUNERAL CHAPEL
Kindness Courtesy Service
884 Quadra Street 4-3312

11 MONUMENTAL

MORTIMER MONUMENTAL
Works Ltd. 633 Davie St. Est. 1873. Monuments markers curbings, memorial plaques marble granite and stone. The Trojan building can structure now. 3-6421

VICTORIA MONUMENT LIMITED
Memorials of Distinction
1081 DOUGLAS ST. 3-5836

STEWART MONUMENTAL WORKS
Ltd. Monuments since 1896. 1403 May Street. 4-1452

12 FLORISTS

ISLAND FLORIST
755 BAYS ST. CREATORS OF DISTINCTIVE FLORAL ARRANGEMENTS FOR ALL OCCASIONS
PHONE 3-0762 EVES. 4-8721

BROWN'S THE FLORIST
FLOWERS FOR EVERY OCCASION
611 VIEW STREET
Phone 3-6612 4-0611 Night 3-3381

13 CEMETERIES AND BURIAL PARKS

Royal Oak Burial Park
MUNICIPALLY OPERATED
[illegible]

14 ANNOUNCEMENTS

WINNERS of GOLD BUSH PRIZES
Aug. 1 to 31
1 [illegible] Victoria
2 [illegible] Rosemary Street
3 [illegible] Mrs. Paul Mickey, 1[illegible] Jordan
4 [illegible] P. Neubie, R.R. 3, Victoria
5 Brian D. Fine, R.R. 7, Victoria
6 Lamp, W. [illegible] Victoria
7 Tom Travis, A. Hudson, [illegible] Waterloo, Victoria
8 Cor [illegible] 41 Pioneer, 619 Bay, Victoria
9 Duel Team, Lachlan [illegible] P. Mulvey, Langford
10 [illegible] Burnside Rd., Victoria
11 Dish [illegible] and flour, Fernwood Store
12 Dish [illegible] Marrie Pioneer Store
13 SALMON CURES
Mrs. D. Marsden, 5217 Bank Rd., Victoria, Boase
14 [illegible] Boase
15 Charlotte, Victoria

THE RETAILSMEMBERS — A first class dinner for one at the upper rate room in Victoria is being offered. This will be a treat, but will afford the opportunity of making personal contact. Victoria Press Box 1886 after 7 p.m. Reserve your place now. No obligation

MONTHLY MEETING OF JUBILEE Hospital W.A. for July is cancelled.

15 COMING EVENTS

COACH LINES MYSTERY TRIPS — New different beauty spots each Sunday afternoon. Stop in the Coach terminal 629 Broughton. 1:30 p.m. return at 5. Adults $1.50. Phone 3-6411. Also Wednesday.

20 LOST AND FOUND

LOST WEDNESDAY AFTERNOON at Maynards Auction Room, large leather purse containing small amount of money and some papers. Finder please leave at Maynards. Reward. Tel. [illegible]

LOST PROBABLY JULY 2, SMALL black leather pocket wallet, [illegible] Reward. Phone phone 3-3166.

LOST BROWN LEATHER WALLET containing papers of value between Fib. Lake and Carmina Bay N. Duncan 4-2740

LOST AT DEEP COVE BEACH on near Mary's Cabin, fur coat and wool watch. Reward. 4-1810

LOST GREY BLUE BUDGIE, Banded Perch, answers to name Joey. Reward. Phone 4-6010

LOST IN WOLLARD BUILDING or vicinity, large gentleman's glasses. [illegible]

LOST VALUABLE LADY'S WATCH Beaver Lake Jun. 28. Reward. [illegible]

LOST MONDAY IRON OF VISION eyeglasses. Reward. [illegible]

LOST — THURSDAY CAR BAG [illegible]

LOST DARK GREY AND BLACK cat, Tillicum Square. 5-5101

21 MALE HELP WANTED

DOCKYARD SUPERVISORS IN Steel Mill Shop in Shipright Shop. [illegible] Apply Employment Office, Victoria Shipyard, Dockyard, Esquimalt.

MEN AGE 18-31 APPLICATIONS are invited for several progressive positions with international publishing firm. Applicants are selected on aptitude and successful applicants will undergo 2 weeks intensive training starting $75 per week. For appointment please E-8111

BOARD MARKER — NATIONAL investment firm. Intelligent lad, youth to learn business. Excellent opportunity. Apply own handwriting. Victoria Press. Box 208

EXPERIENCED BARTENDER, [illegible] Princess Mary Restaurant, 344 Harbour Rd. Closed Sundays.

FIRST-CLASS AUTO PAINTER TO work in Duncan. Steady employment. Apply Mowbray's, 527 View Street.

FREE ROOM FOR 2 MEN IN EXchange for light duties. 916 Cook St. 4-6710.

21 MALE HELP WANTED

Education Officers

ROYAL CANADIAN AIR FORCE

The RCAF has a limited number of vacancies for commissioned officers in the Personnel Selection Branch. Candidates must have a BA or equivalent qualification and desire a career in the RCAF.

Age Maximum 34
Marital status
Canadian citizen or British subject
Academic standing 1st or 2nd year university
Physical fitness

For full details write an RCAF Career Counsellor at RCAF Recruiting Unit, 845 Yates Street, Victoria, B.C.

DISPLAY MAN REQUIRED

We have an open position for a display man (male or female) with the Fuller Brush Co.
Junior man or lady
Team or combined course in the business
Training provided
Fine salary
Commission
Advancement opportunities
Applicants should not apply unless they are willing and able to work hard.
Some sales experience desirable but not essential. Experience gained will be considered with experience and ability. Please contact
Personnel Department
Fourth Floor
HUDSON'S BAY CO.
Victoria, B.C.

COOK WANTED
The Bay has an immediate opening for a fully experienced cook in our Restaurant. Apply to Personnel Department, Fourth Floor.
HUDSON'S BAY CO.
Victoria, B.C.

EXPERIENCED MEAT CUTTER. Fresh meat. Give full particulars. Cutter, Write Victoria Dr. Box 1096

FRAMING CONTRACTOR NHA approved. Handy Dandy. Phone 3-3614

22 SALESMEN, AGENTS

CAREER SALESMAN

If you are in a good income bracket, the Sales Division of a well up-and-coming firm may be the great opportunity you have been looking for. Security and income is guaranteed through training period. If you have a good sales record, selling ability and can show earning potential, we will provide equipment, training, assistance and a fine salary plus bonus. If you are in the habit of changing jobs, either for more money or more security, this is not for you. Apply Victoria Press, Box 191

WANTED MAN OR WOMAN FEW hours daily, also for elderly gentleman, room in cosiness and [illegible] 7-7875

26 FEMALE HELP WANTED

GIRLS UNDER 25

LOAN FINANCE BANKING EXPERIENCE

We require someone with an excellent personality, smart in appearance, who enjoys dealing with people. Over 18, an advantage in interviewing, typing, shorthand. Previous experience not essential. Reply in confidence, stating age, education, experience and salary expected to Victoria Press Box 1874

BILLING MACHINE OPERATOR

[illegible] years of age preferred. Personnel Department, Fourth Floor.
HUDSON'S BAY CO.
Victoria, B.C.

AVON
Earning Opportunity
Information and service
3450 Carter Dr. 4-7343

STENOGRAPHER PREFER TWO [illegible]

OPERATING ROOM NURSE [illegible]

EXPERIENCED LEGAL SECRETARY [illegible]

EXPERIENCED WAITRESS, FULL or part time. Preference given to married women between 30 and 45 years of age. Apply in person Monday evening between 6 and 8 p.m. or Monday afternoon. Dominion Restaurant Ltd. No phone calls.

PLEASANT BEDSITTING ROOM and washroom, [illegible] girl. Must be willing to do some light duties. Apply Mrs. [illegible] Victoria Press Box 1881

ACCOUNTANT
Local firm requires lady who can take a complete set of books. Apply in writing to the undersigned. Reply Miss L. Holmes, A.C.P.A. Box 148 Victoria, B.C.

STENOGRAPHER-BOOKKEEPER — Accounting office. Give qualifications, [illegible] Victoria Press Box 1881

WANTED WOMAN TO DO HOUSEwork and cook [illegible] Victoria Press Box 1884

STENOGRAPHER FOR DOWNtown office. Permanent position. Minimum 3 years experience. Full particulars to K. R. Olson Secretary, RMS Board, 30 Bimsters, 1297 Douglas St., Victoria, B.C.

SCHOOL DISTRICT No. 61 (SOOKE) [illegible]

[illegible] Canadian Company [illegible] Math and Science. Boys' Physical Education and Junior High School work [illegible] Applications should be sent [illegible] Superintendent of Schools, phone 6-2771

27 TEACHERS WANTED

SCHOOL DISTRICT 61 (Lansdowne) TEACHER OF FRENCH AND ENGLISH
(including French 91 and 92)
For the Lansdowne Jr. Sr. High School. Excellent working conditions.
Salary Schedule in Effect
BC $2700-$3360 BC $3360-$5400
BA $3600-$4320 BA $4080-$6480
MA $4320-$5160 MA $4800-$7080
Written application with copies of current teaching certificates should be addressed to the Secretary, Board Office, Drawer 1111, Lansdowne P.O.
R. W. Drysdale
Administrator and Secretary-Treasurer

SCHOOL DISTRICT No. 72 (CAMPBELL RIVER)
Campbell River Junior-Senior High School staff of 30 junior girls [illegible] general subjects. Temporary Campbell River [illegible] Junior-Senior and Elementary [illegible]
Apply with full particulars to the Secretary-Treasurer, Box 4800, Campbell River.

ST. MARGARET'S SCHOOL [illegible] a competent assistant [illegible] Apply Principal, St. Margaret's School, Duncan, B.C.

ALL TYPES OF CONCRETE WORK free estimates. 8-1608 Montgomery

CONTRACTORS

Former Construction
Repair Dept., 4-6611. Premier Service
HOME REPAIRS ALL TYPES OF [illegible] steps, gutter, roof [illegible] work. [illegible] No money down [illegible] Pay [illegible]
CABINETS CONSTRUCTED WITH [illegible] Douglas for [illegible] estimate for $250. Phone 3-9165
HOME REPAIRS OF ANY NATURE. HAYNALDI CONSTRUCTION. DAY-TIME 5-7488 EVES. 3-5214
VICKERY CONSTRUCTION
Repairs and alterations. A better job for less. 8-1648
KANAPI CONSTRUCTION COMPANY. Best home most reasonable guarantee. 5-5614
DOLBY CONSTRUCTION COMPANY Ltd. A better home for less. NHA or private mortgages. 4-4416
LITZ HOUSE MOVING, RAISING, repairing dry rot. 1-4041. 2-1630

29 SITUATIONS WANTED MALE

WANTED JOBS FOR NEEDY MEN
SALVATION ARMY
PHONE 4-3700

CARPENTER AND CEMENT FINISHER [illegible]

YOUNG MAN WITH EXTENSIVE experience in accounting, [illegible] and accounting of public [illegible] Victoria Press Box 193

RUBBISH—JUNK—GLASS
Hauling away from your basement or yard
LONG GRASS CUT
Reliable service. 2-9346. Anytime.
TREE SERVICE — TREES AND stumps removed topping and pruning. Tree and lawn spraying. Power saw service. Guaranteed. For estimates call Lorne Jones 1-6411 or 1-1195.
LICENSED PLUMBER CABINET maker requires bathrooms kitchens alterations. Reasonable rates. Hour or contract. Free estimates. Phone 4-6646.
GENTLEMAN RELIABLE EXperienced driver will act as chauffeur. Go anywhere. Your car or mine. Victoria Press Box 207.
YOUNG GERMAN 24 IS LOOKING for any kind of work. Always on hand. Understanding [illegible] Phone [illegible] anytime. 2-2304.
EXPERIENCED JANITOR WANTS a steady part-time job office cleaning etc. Phone 2-5949.
RETIRED OFFICER IS TIRED OF [illegible] Victoria Press Box 1883.
CLEAN-UP SERVICE
Free estimate 9-2865.
OLD COUNTRY PAINTER. ALL paint work. 5-7200 or 6-1836.
RELIABLE BOY, 16½ YEARS wants work. 3-4274.
RUBBISH HAULED AWAY [illegible] Call 4-6710 after 6.
ODD JOBS ANYTHING GOOD worker. 3-9427.
PLUMBER WANTS WORK ANY [illegible]
MINUTE CLEAN UP SERVICE. Free estimates. [illegible]
GARDENING PRUNING CUTTING lawns $1.00 [illegible] 2-7412.
GARDENING AND ODD JOBS. [illegible] 2-5581.
EXPERIENCED PAINTER [illegible]
EXPERIENCED CHAMBERMAID [illegible]
1 SMALL BOY NEED LOVING care after school and [illegible] live in. Must sleep phone 4-6010.
BOOKKEEPER WANTED. APPLY stating phone number and experience to V. Times Press Box 1876.
[illegible] WOMAN [illegible] in exchange for light duties. [illegible]
RELIABLE GIRL OR WOMAN TO care for three girls, month of August. Phone [illegible]
3 PART-TIME EXPERIENCED [illegible] Victoria Press Box 1878.
REQUIRED IMMEDIATELY. RESPONSIBLE [illegible] Victoria Press Box 1879.
PLEASE MIDDLE-AGED BABY-sitter [illegible]
WILL-EDUCATED GIRL [illegible] Oide English Inn. 3-8411.
WOMAN WANTED FOR HOUSEwork live in. 3-8391.

27 TEACHERS WANTED

SCHOOL DISTRICT No. 68 (LAKE COWICHAN)
Teaching position available Lake Cowichan. [illegible] Teacher [illegible] Junior High School time Home Economics preferred. Includes some [illegible]
Five English Teachers senior courses. Teachers at Kaslo and Salmo require Junior High grades. Duties to commence September 2.
Salary Scale [illegible]
Apply giving age, experience, [illegible] Secretary-Treasurer, Lake Cowichan School Board District No. 68, Lake Cowichan, B.C.

H. S. Hunt, District Superintendent of Schools, Drawer 207, Duncan, B.C.

SCHOOL DISTRICT NO. 53 (TERRACE, B.C.) Teachers are required for the following positions: Composition, Commercial, Social Studies and Science. Boys' Physical Education and Junior High School work. [illegible] Applications should be sent [illegible] Superintendent of Schools, Terrace, B.C.

30 SITUATIONS WANTED FEMALE

YOUNG LADY [illegible] TEACHER seeks [illegible] position. Willing to do housekeeping, [illegible] work or companion to housekeeper, position in good home. Victoria Press Box 194.
CLERK TYPIST EXPERIENCED [illegible] Victoria Press Box [illegible]
CLERK TYPIST 20 EXPERIENCED [illegible] Phone [illegible]
PAPERHANGING PAINTING [illegible] Phone 4-6811.
MODELS AND WOMEN LIKE [illegible] Phone 4-6[illegible] Estimates free.
C. DAVIDSON PAINTING QUICK service. Gift a room and up [illegible]
PAINTING, DECORATING, maintenance work required.
INTERIOR EXTERIOR PAINTING Free estimates. 1-6004 after 6.

PHOTO ENGRAVING
PHOTO ENGRAVING
Half tone Line and tone
Engraving Photo and Art
ISLAND ENGRAVERS
640 Fisgard St. (next door Dominion) Phone 3-8811

PLASTERING
PLASTERING STUCCO STUCCO patching J. Hamilton 3-3021

PLUMBING AND HEATING

BALLAM & RAWLINGS
LIMITED
FULL PLUMBING AND HEATING CONTRACTORS
Prompt service.
Repairs, Remodelling, New Homes
FOOD WASTE DISPOSAL SPECIALISTS
DOUGLAS ST. AT HOUSEBOUT
4-3841

PLUMBING NEW HEATING
Repairs, remodelling, new work. Reasonable rates. 24-hour service. Free estimates. B. H. Brown 6-3461.
W. S. WILKINSON PLUMBING and Gas work, modern. Free estimates. 1660 Mortle St. 4-4743

36 BUSINESS SERVICES

BRICKLAYERS

IS YOUR CHIMNEY A FIRE HAZARD?
If So Now is the Time to Have It Repaired
All Types of Masonry Work
Free Estimates - Terms
H. A. (Sandy) ORMISTON
"We Take Advantage of No One"
Phone 4-6777

BRICK MASONRY WORK. FRED Lucas. 2-8331. Free estimates.
1st CLASS BRICK AND MASONRY work. Max Kruppmann. 5-7084 eve.
ALL TYPES OF MASONRY WORK. H. A. (Sandy) Ormiston. 4-6777

BULLDOZERS

BULLDOZING AND CLEARING road grading and backfilling. The right machine for every job. JOHN D. KISSINGER JR. 5-9471 Days 3-3941 Nights.
SOUTHWELL & HENSON. Free estimates. 5-1123 8-6234.
BULLDOZING BACKFILLING. Free estimates. Day or night. 4-9624.

CARPENTERS

Need a Carpenter?
For alterations, additions, repairs, or any type of woodwork at reasonable rates and guaranteed workmanship, please call Lawrence 4-0769.
FREE ESTIMATES GLADLY GIVEN.
BUILD REPAIR ANYTHING. All [illegible] finishing, cabinet work, [illegible] repaired. Hour or contract. 2-8646.
GENERAL REPAIRS ALTERATIONS. Experienced. Reasonable rates. 7-[illegible]
CARPENTER REPAIRS, ALTERATIONS, cutters [illegible] and cement work. Phone 2-9802.
ACME DECORATORS. SMALL REPAIRS, painting, paperhanging. 4-3473.
SMALL REPAIRS, FENCES, [illegible] 2-8473.

CARPETS AND LINOLEUM

HUGHIGAN'S CARPET & LINO. Sales and service. Estimates free. 716 Pandora. 3-5341.
VI FLOOR CENTRE LTD. FREE estimates. 4-7118.

CEMENT

EVERYTHING IN CONCRETE. Specializing in [illegible] Use [illegible] driveways, [illegible] septic tanks. Reasonable [illegible] Phone 9-2241 evenings.
FARMER CONSTRUCTION LTD. CERTIFIED WORK. NO-OBLIGATION OBTAINS. FREE ESTIMATES BY APPOINTMENT. Phone [illegible]
REASONABLE OLD COUNTRY cement finishing. Sidewalks, driveways. 2-9024 4 or 5 p.m.
ALL TYPES OF CONCRETE WORK free estimates. 8-1608 Montgomery.

CONTRACTORS

Former Construction
Repair Dept., 4-6611. Premier Service
HOME REPAIRS ALL TYPES OF [illegible] steps, gutter, roof [illegible] work. [illegible] No money down [illegible] Pay [illegible]
CABINETS CONSTRUCTED WITH [illegible] Phone 3-9165
HOME REPAIRS OF ANY NATURE. HAYNALDI CONSTRUCTION. DAY-TIME 5-7488 EVES. 3-5214
VICKERY CONSTRUCTION
Repairs and alterations. A better job for less. 8-1648
KANAPI CONSTRUCTION COMPANY. Best home most reasonable guarantee. 5-5614
DOLBY CONSTRUCTION COMPANY Ltd. A better home for less. NHA or private mortgages. 4-4416
LITZ HOUSE MOVING, RAISING, repairing dry rot. 1-4041. 2-1630

DRESSMAKING

DRESSMAKING. ALTERATIONS and repairs a specialty. 2-7063 evenings.
DRAPERIES MADE ON BEDINGER cushions bedspreads. [illegible]

ELECTRICAL

ELECTRICAL ESTIMATES
Complete wiring installations. Houses rewired. John McCoy 7-1871.

FLOORING AND FLOOR SANDING

M. & M. FLOOR CO. LTD. FLOOR sanding, sanding, finishing. Free estimates. Phone 4-0601 or 3-[illegible]
WESTERN FLOOR CO. 3-831. Complete floor service. 4 Gilmore.
VI FLOOR CENTRE LTD. FREE estimates. 4-7118.

FLOOR POLISHING

ALL TYPES OF FLOORS EXPERTLY cleaned waxed and polished on machines. Phone [illegible] Steeves, estimates. 1870 [illegible] 502.

GLASS WORKS

GLASS SERVICE WINDOW GLAZING [illegible] repairs etc. Prompt service. Phone 3-7131.

HAIRDRESSER

TURNER'S BEAUTY SALON
Hair Styling Specialists
608 Cormorant St. Phone [illegible]
DOMINION HAIRDRESSING Salon. Dominion Hotel. Phone 4-4126.
5-PRICE PERMS NEW RAY Beauty Shoppe 620 Pandora. 4-1844.

LANDSCAPE GARDENERS

EXPERT DESIGNING LANDSCAPING. [illegible] Lawn specialist. Rockeries etc. Berger 7-8127.
LANDSCAPING LAWNS [illegible] work. Free service. Free estimates. Frank Carlsen. 3-6441.
LANDSCAPING LAWNS ROCK work etc. Hans Wolhoff. 7-0131.

PAINTERS AND DECORATORS

Harmony Decorators
[illegible]
WEBB & SON
Paperhanging painting. [illegible] Free estimates. Phone 4-6811.
C. T. LONSMAN DECORATOR. Paperhanging, painting. Free estimates. Phone 4-6811.
PAPERHANGING PAINTING. All prices. [illegible] Harper 3-8217.
GEORGE'S PAINT WASHING WINDOW cleaning. Phone 6-[illegible] Estimates free.
C. DAVIDSON PAINTING QUICK service. Gift a room and up [illegible]
PAINTING, DECORATING, maintenance work required.
INTERIOR EXTERIOR PAINTING Free estimates. 1-6004 after 6.

PHOTO ENGRAVING

PHOTO ENGRAVING
Half tone Line and tone
Engraving Photo and Art
ISLAND ENGRAVERS
640 Fisgard St. (next door Dominion) Phone 3-8811.

PLASTERING

PLASTERING STUCCO STUCCO patching J. Hamilton 3-3021.

PLUMBING AND HEATING

BALLAM & RAWLINGS
LIMITED
FULL PLUMBING AND HEATING CONTRACTORS
Prompt service.
Repairs, Remodelling, New Homes
FOOD WASTE DISPOSAL SPECIALISTS
DOUGLAS ST. AT HOUSEBOUT
4-3841

PLUMBING NEW HEATING
Repairs, remodelling, new work. Reasonable rates. 24-hour service. Free estimates. B. H. Brown 6-3461.
W. S. WILKINSON PLUMBING and Gas work, modern. Free estimates. 1660 Mortle St. 4-4743

36 BUSINESS SERVICES

C. J. McDOWELL
PLUMBING & HEATING
LIMITED
We Sell We Install
We Service
Douglas Street 3-4138

T. A. HARVEY
LIMITED
PLUMBING AND HEATING
OIL BURNERS
Phone 2-8276
GAS INSTALLATIONS
FURNACE OIL DELIVERED
Phone Service
554 JOHNSON ST.

PITT & HOLT LTD.
J. WELHAM, Prop.
Plumbing Heating Installations. Lifetime repairs. Sheet metal work. Oil burners and appliances. Financed under home improvement plan. 602 Esquimalt Road. 3-7413

G. & COOPER PLUMBING AND Heating. Repairs. Contract. 2-8446

ROOFING AND INSULATION

GUTTER AND DOWNSPOUT REPAIRS AND CLEANED
3-3915
MODERN SHEET METAL
2010 DOUGLAS ST.

Parker Johnston Ltd
[illegible] Insulation at its very best. Over 30 years' combined experience to stand the test.
VICTORIA ROOFING AND INSULATION COMPANY
817 FORT. 7-7181 EVENINGS 4-6826
ROOFING, SIDING, INSULATION, PLANK OFF, WALL TILE
ROOFING SIDING INSULATION
Roof and Gutter Repairs
CAPITAL CITY ROOFING
1930 OAK BAY 5-5811

SEPTIC TANK SERVICE

"A-1"
Sewer and Septic Tank Service
Victoria 6-[illegible] Parksville 23.

TREE SERVICE

SCIENTIFIC PRUNING, SPRAYING, fertilizing, tree feeding. Chemical spraying, brush and weeds. Chas. A. Cooke Tree Surgeon Ltd. Licensed and Insured. 2-1674 eves. 2-[illegible]

WASHING MACHINES

KER ELECTRIC AUTHORIZED Beatty Service. 1110 Fort St. 2-1626

37 PROFESSIONAL SERVICES

ELECTROLYSIS

UNWANTED HAIR REMOVED PERmanently. Victoria Electrolysis Centre. 1010 Campbell Bldg.

PRIVATE DETECTIVES

RESEARCH SERVICE LTD.
650A Yates. 3-8323. 24 Hours.

39 PERSONALS

ALCOHOLICS ANONYMOUS
Have you a drinking problem? If you have a sincere desire to stop drinking. Phone 3-0415, or write Box 1, Victoria, B.C.

40 BUSINESS PERSONALS

BIRKS

JEWELERS SILVERSMITHS
Jewelry and diamonds skillfully repaired or made over by Birks craftsmen. All watch repairing done in our shop and guaranteed for one year. Pearls and necklaces restrung. Diamonds and precious stones bought, sold on consignment. 8 months gladly given without obligation.
[illegible] 3-6261

FINE WATCH AND JEWELRY repairs. Prices quoted and all work guaranteed. Mail orders promptly attended to. P. W. Francis Ltd. 1644 Douglas Street (across from Kelly's). Phone 4-7611.

MODERN FURNITURE MOVING. Phone 2-9064. Oak Bay Avenue. Reasonable rates. Reliable service. Prices moderate. Phone 5-5348.

SPIRELLA
FASHION FOUNDATIONS
Corsets, [illegible] 4-[illegible]

CALL US FOR A COMPLETE [illegible] at your evening meeting. [illegible] Taylor 4-[illegible]

FUR REPAIRING SERVICE
Remodel Repairs Call Designer [illegible] 200 Sherk Street. 4-[illegible]

YOUR IRRITABLE BREASTED SHIRT can be made single breasted. Bob McGuire. [illegible]

WATCHES JEWELRY REPAIRED items [illegible] Phone 663 Fort. 4-3528.

J. COOPER TAILOR ALTERATIONS repairs [illegible] 4-6822.

42 EDUCATION

TRAIN NOW
For a Business Career
Take the course of our choice. New classes now forming. Great long term opportunities. Modern residences.
SPROTT-SHAW
Victoria School of modern business
1612 Douglas 4-8121

EXPERIENCED TEACHER WILL [illegible] August supplement [illegible]

EXPERIENCED COACHING IN mathematics 30 and 31 in preparation for the August departmental examinations. 4-9660.

QUALIFIED TEACHER WILL tutor ordinary grades 13 an hour. 3-[illegible]

TEACHER WILL TUTOR PUPILS in school subjects. 5-2731.

63 DANCING

ACADEMY BALLROOM DANCING
Adult and Junior Classes. Private lessons. Dance at Dancers Rendezvous Ballroom. 617 Douglas St. 3-1643.
[illegible] Phone [illegible] 4-[illegible]

60 FUEL

FUEL

YOU CAN STILL SAVE
$2.15 per ton
ON McLEOD RIVER LUMP AND EGG
COAL
Present summer prices. Stockpile cash or [illegible]
McLeod River Lump per ton $[illegible]
McLeod River Egg per ton $[illegible]
McLeod River Nut per ton $[illegible]
McLeod Coke Breeze per ton $[illegible]
Coke Dehlie per ton $[illegible]
Coke Pulmac Mixture per ton $[illegible]
Inquire about our Budget Plan
KIRK COAL
[illegible] ESQUIMALT ROAD
Phone 3-5112 3-1222

WOOD AND SAWDUST

FIR 3 CDS DELD $9. SORE dry for already kindling new or [illegible] 1-[illegible]

NO 1 FIR BARK (BALED) FIREWOOD [illegible] 4-4750

60 FUEL

SALE - SPECIAL - SALE
Douglas Fir Wood
No Hemlock or Cedar
MOSTLY INSIDE FIR MIXED WITH BIRCH WOOD 12-IN LENGTHS, EASY TO SPLIT READY TO BURN
2½ CORDS..... $12.00
3 CORDS..... $14.00

SPLIT WOOD
FOR KITCHEN HEATER FIREPLACE
2½ CORDS $12.00 3 CORDS $14.00

Dry Planer Ends
1 CORD $7.00

Dry Shavings
2 UNITS $6.00

Fir Sawdust
DOUBLE-SCREENED FROM DRYLAND LOGS FROM BOOM
2 UNITS by blower $9.00
2 UNITS by bulk $7.50

WARNING
BELIEVE IT OR NOT
Wood is going to be scarce again. No dry season has cut down the supply of logs. Stock up now at these low prices.

O.K. FUEL
760 TOPAZ
PHONE DAY AND NIGHT
4-2452 5-1812

WOOD AND SAWDUST
Opportunity to buy Orchard Fir Wood

BLOCKS AND LARGE SLABS
[illegible] from [illegible] of logging
2½ CORDS..... $13.00
2 CORDS..... $12.00

THICK BARK
2½ CORDS..... $17.00

EXTRA SPECIAL ON
2-3-FT. WOOD
2 CORDS..... $6.00

SPLIT WOOD
Cords for Kitchen Range
2½ CORDS..... $12.00

PLANER ENDS
1 CORD..... $7.50
2 CORDS..... $14.00

ONE WEEK ONLY
Phone now and save
Ph. 9-4623 Ph. 9-2018

IDEAL FUEL CO. LTD.
[illegible]

DRYLAND
Guaranteed 100% Fir
Inside Fir Blocks
and
Big Thick Bark Slabs
Hand picked to give more residual heat output. Fir logs are selected from a large Bend for immediate use. This wood is night cut, [illegible] Dryland, Bark and kitchen range.
2 cds $14
2½ cds $15
Dryland 100% Dry
FIR SAWDUST
Guaranteed [illegible] weight
3 UNITS, BLOWER, $14
2 UNITS BULK $7
For Quality and Service
Phone Snake Fuel Co.
2-2211 or 3-8925

SPECIAL
100% FIR MILLWOOD
2½ Cords $15.00
4 Cords $22.00

DRY MILLWOOD
HANDPICKED FIR
1 Cord $9.00
2 Cords $17.50
FIR SAWDUST DRY BLOWER
FIR SHAVINGS 2 UNITS $10.00
No Extra Charges to Langford Glen Lake Metchosin

EMPIRE
FUEL LTD.
715 PANDORA AVE. 3-7406

SAWDUST
DOUBLE SCREENED SAWDUST CUT FROM DRYLAND LOGS
100% Coarse Fir Sawdust
2 Units by Blower $9.00
1 Units by Blower $14.00
3 Units by bulk $7.50

AGRICULTURAL SAWDUST
2 Units bulk $9.00
6 Units bulk $19.00
ONE DAY DELIVERY
DHILLON FUEL
Day 4-8811 Night 2-1488

ATTENTION
On and after July 1st we will distribute all sending and permit zone from British Columbia Forest Products mill. This wood is designated as the highest quality wood fuel in Victoria.
BULK DRY SINKING
$19.00 Per Cord — $10.00 Cords
HEAVY PLANER CHUM
Ideal for range or furnace
$8.00 Per Cord — $12.00 Cords
BONE DRY MILLWOOD
$18.00 Per Cord
HARKNETT FUEL LTD.
4-3847 4-8361 721 Pandora Ave.

UP-ISLAND DRYLAND FIR WOOD SALE
FOR TWO WEEKS ONLY
No. 1 Shavings in [illegible] each block filled with inside blocks
2½ cords $12.00
Days 4-8866, eves 4-8866
Island Fuel Supply Co.

BLACKWOOD WANTED
30 Cords 6-ft. Fir Blackwood
67 Cords 3-ft. Fir Blackwood
Required delivered to schools within the Greater Victoria School District in one month. Please quote price per cord and advise where some may be viewed. Letter to be addressed to Greater Victoria School Board, Attention Mr. G. B. Dickson

60 FUEL

SUMMER DISCOUNTS
Up to $2.15 Ton
[illegible]
MIXED DEEP SEAM COAL
BUDGET TERMS
[illegible]
RICHARD HALL & SONS
Service and Satisfaction Since 1882
[illegible]

FULL MEASURE
[illegible]

FIR SAWDUST
[illegible]
Prompt and Courteous Service
ATOM LUMBER CO
[illegible]

INSIDE DRYLAND FIR
[illegible]

Honeymoon Bay Fuel
4-8725

SPECIAL! SPECIAL!
DAYS ONLY
GARDEN SAWDUST
2 UNITS $6
[illegible]

ONE WEEK ONLY [illegible]
[illegible]

GREATEST DISCOUNT ON COAL
[illegible]
CAMERON ACTIVE FUELS LTD
[illegible]

[illegible] BLOCKS SPECIAL
[illegible] cords $3 Guaranteed clean
[illegible]

61 BUILDING SUPPLIES

STEWART & HUDSON Ltd.
WHERE YOUR HOME BEGINS

THIS LOVELY WEATHER
[illegible]

NO PRICE INCREASES
[illegible]

SEE SLINGLOAD SPECIALS
[illegible]

BUILDING A HOUSE?
Open a 30-Day Charge Account

NAILS! NAILS! NAILS!
[illegible]

SAVE ON INSULATION
[illegible]

DO IT YOURSELF AND SAVE
[illegible]

JUST IN TIME
[illegible]

PLYWOOD PICNIC TABLES
[illegible]

A COMPLETE SERVICE
At Stewart & Hudson [illegible] ONE STOP SUPPLY CENTRE

STEWART & HUDSON Ltd.
805 Gorge Rd 2-3171, 2-3617
Lots of Free Parking
[illegible]

R. A. GREEN LBR. CO. LTD.
2201 Douglas St.
BOAT BUILDERS' SERVICE
Yellow Cedar, Planking, Plywoods, Bending Oak, Machine Work
Complete Service for Building Supplies
Lumber - Millwork
Prompt delivery anywhere.
4-7616 4-2612

THE LANGFORD BUILDING SUPPLY
NOBODY UNDERSELLS US ON PLYWOODS
10% OFF 10%
ALL PLUMBING
LANGFORD BUILDING SUPPLY
[illegible] Goldstream Ave. Ph. 8-1731
Open 8 to 5:30 Daily

FREE FOR DEMOLISHING AND moving—old garage. 7-3862.

61 BUILDING SUPPLIES

WE MEET AND BEAT
ALL COMPETITION
SPECIAL DEALS FOR CARRIER LOAD, HOUSE LOTS OR VOLUME PURCHASE
VLA AND NHA AND OTHER HOME BUILDERS AT CONTRACTOR'S [illegible]

CASH DISCOUNTS
ON PREPAID ORDERS
210 ESQUIMALT RD.
PRICES PER 1,000 BD. FT.
SUPERIOR GRADES
ECONOMY (No. 4)
[illegible] Tongue and Groove $28.00
[illegible] $28.00
[illegible] $14.00
[illegible] Milton Fir Shiplap $58.00
[illegible] Premium Shiplap $60.00
[illegible] Utility $60.00

FENCES — $13.00
[illegible] PICKET FENCE COMPLETE
ALL NO. 1 MATERIAL
[illegible] Imitation log siding fence $8.50
[illegible] IMITATION LOG SIDING 15c EACH
[illegible] Forest Cedar Siding
Smooth face $70.00
Rough face $40.00

TOP GRADES
OF DOUGLAS FIR FRAMING LUMBER [illegible] Shiplap [illegible] cut and trim selected lots and [illegible] at lowest prices in town

NOT 1c DOWN
Up to 36 months to pay for purchases 1.0 to $1,000 on home improvements. Five years

BUYS AT
642 QUEENS
2-6811
Between Douglas and Government
WAREHOUSE TO YOU
1", 2" YELLOW CEDAR
ALSO EDGE-GRAIN RED CEDAR
All Building Materials, Finishing Lumber, Plywood, Wallboard, Doors, [illegible] Lath, Insulation, Shingles, [illegible] Roofing and Building Papers, Nails, [illegible] and Cedar Gutter

LOW COST
BUY THE BEST
DOUGLAS FIR PLYWOOD
Degrade sanded, Degrade unsanded. Marine grade, good solid factory [illegible] one or two sides [illegible] sheathing good one side or [illegible] two sides
YOU NAME IT—WE SUPPLY IT
All Waterproof Glue
SUMMER DISCOUNTS
EXTRA LOW LOW PRICES ON [illegible] SHEET ORDERS
[illegible]
D GRADE Good
[illegible]
[illegible] x48"x96 Trendwall, 6" grooves $3.75
[illegible] Hardboard [illegible] $1.40
PLYWOOD CUTTINGS
SOME AT HALF PRICE
[illegible]

ATOM
LUMBER CO. LTD.
Open from Mon. to Sat. including Wed. from 8 a.m. to 5:30 p.m.
2-0621 and 2-2248; evenings 8-4574

"M - W"
L-O-O-K
DON'T MISS THESE VALUES!
YOUR LAST CHANCE TO FIX YOUR SUMMER HOUSE WITH THESE NEW LOW PRICED WALLBOARDS
4x8x1/4" GIS Prime Coated V Groove Fir Plywood
$4.60 per sheet
4x4x1/4" Prime Coated Squaretex. Ideal for ceilings
$1.92 per sheet
HARDWARE
6 only 8" Stanley Builders' Saws Reg. $107 Sale $80.56
6 only 7" Stanley Builders' Saws Reg. $89 Sale $71.20

The Moore-Whittington LUMBER CO. LTD.
Turn West at the Roundabout Two Blocks Down Hillside
2614 BRIDGE STREET [illegible]

BUILDERS SASH & DOOR
"COMPLETE MILLWORK [illegible]"
We specialize in house orders for home builders and contractors in all types of wood sash, aluminum sash, frames, doors, cabinets, cabinet hardware, hardwood plywood and lumber specialties [illegible]
Bring in your plans for free estimates or we will call and measure. Here's a real buy: [illegible] clear fir gutter 20c per lineal foot in shorts. While it lasts. We also have [illegible] select common cedar and clear gutter.
A COMPLETE SERVICE—WHERE SERVICE [illegible]
BUILDERS SASH & DOOR LTD.
330 GARBALLY ROAD 2-3171

NOW IS THE TIME!
Repair the Furnace that needs attention. We have Fire Brick, Furnace Liners and Piano—Fire Clay and Devil's Putty. Bricks of every description and Mortar. Quick-Mix Concrete and Topping Mix [illegible]. Patio and Stepping Stones are available in a variety of colors from 60c.
Come [illegible] Parking no problem. Open on Saturdays till 1 p.m.

ISLAND BUILDING SUPPLY COMPANY
370 Gorge Road East Phone 2-8178
(Opposite B.C. Electric Bus Depot)

Radio for Sunday

Programs subject to last-minute changes by stations concerned.

Time	CJVI	CKDA	CBC	CJOR	CKWX	KIRO	KOMO	Time
8:00	News, Wake Up	News, Top O' Morn	[illegible]	Healing Wings	Back to God	E. Power Biggs	[illegible]	8:00
8:30	News, Wake Up	Top O' [illegible]	[illegible]	Music, H C Hour	News, Sun. School	Church of the Air	Comic Weekly Man	8:30
9:00	[illegible]	News, Fred Waring	BBC News, Random	Relig. Programs	Voice of Prophecy	Light and Life	Monitor	9:00
9:30	[illegible]	Four of a Kind	Come All Ye Round	Lutheran Hour	News, Salv. Army	Revival Hour	Dr. D. G. Barnhouse	9:30
10:00	News, Concert	News, Broadway	Gardener Circus	Relig. Programs	Bible Institute	Voice of Calvary	Relig. Programs	10:00
10:30	Concert	Pillars of Music	Songs of Praise	Music, News	Bible Institute	Hymns, Fort Lewis	Voice of Prophecy	10:30
11:00	News, Hymns	News, Church [illegible]	Chantie Music	[illegible]	Church Service	Fort Lewis, Smith	[illegible]	11:00
11:30	Favorite Hymns	Church Service	Religious Period	Church Service	[illegible]	Your Town, [illegible]	Eternal Light	11:30
12:00	News, Music	News, Great [illegible]	Serenade	Church, Cuckoo Clock	News, Bouquet	Capitol Classics	Monitor	[illegible]
12:30	News, Music	Bonnie Scotland	Capital Report	Cuckoo Clock, News	Bouquet, Sports	Capital Classics	[illegible]	12:30
1:00	News, Funnies, PTA	News, Lawrence Welk	Canadian Scene	Relig. Programs	News, Music	News, Concert Hall	Monitor	1:00
1:30	Church of Air	Guy Lombardo	Critically Speaking	Church of Air	Hawaii Calls	Concert Hall	Monitor	1:30
2:00	Teen Town	News, Hit Parade	World Music Festival	Call of China	Viewpoints	Concert Hall	Monitor	2:00
2:30	Stafford and MacRae	News, Hit Parade	World Music Festival	Italian Melodies	PCL Baseball	Concert Hall	Monitor	2:30
3:00	Holiday Highway	News, Song Memories	World Music Festival	Italian Melodies	PCL [illegible]	World Music Festival	Color Piece, Considine	3:00
3:30	Holiday Highway	Songs [illegible]	News, Weather, Speech	Continental Carousel	PCL Baseball	World Music Festival	Meet the Press	3:30
4:00	News, Businessman	News, Harmony	U.N. Fingertips	Summer Serenade	PCL Baseball	[illegible] Festival	Monitor	4:00
4:30	Businessman's Hour	Harmony Highway	Little Symphonies	Billy Graham	PCL Baseball	Sunday Serenade	Monitor	4:30
5:00	News, DJ For a Day	News, Western Hits	Dream Street	Revival Hour	PCL Baseball	Sunday Moods	[illegible]	5:00
5:30	Garden Guide, Ballads	Western Hits	"Edwin Drood"	Radio Bible Class	PCL Baseball	Favorite Bands	Monitor	5:30
6:00	News, Sports, Victoria	News, Prescription	Summer Festival	News, Silent Friends	Sam Ross, This Week	Indictment	[illegible]	6:00
6:30	Scotland Singing	Prescrip. For Pleasure	Summer Festival	Famous Voices	Commentary, [illegible]	News	Monitor	6:30
7:00	Sunday Summary	News, Ian Garber	News, Speaker	Bud's Scrapbook	British Music [illegible]	Jack Benny	Monitor	7:00
7:30	[illegible]	[illegible]	[illegible]	[illegible]	[illegible]	[illegible]	[illegible]	[illegible]
8:00	Church Service	News, Par'l Como	The Land is Bright	Church Service	Church Service	Suspense	Monitor	8:00
8:30	News, Sports, Music	Billy Vaughn	The Land is Bright	People's Gospel	Family Theatre	Gunsmoke	Pat Carson	8:30
9:00	Salvation Army	[illegible] Memories	Summertime	News, Music	Insight	Mitch Miller	Sunday Music	9:00
9:30	Bardu[illegible]	Memories in Music	Music Diary	[illegible]	Harry Lime	[illegible]	Billy Graham	9:30
10:00	News, Enterprise	News, Top 100	News, Best Sellers	News, Lighthouse	News, Music	Country Music	Whitworth Chapel	10:00
10:30	Billy Graham	Top 100, Sports	Religious Period	Lighthouse Music	Close of Day Chapel	News, Sports	Science Books	10:30
11:00	News, Journey	News, Top 100	Pattern of Music	Dreamstreet	News, Midnight	News, Hymns	News, Reserved	11:00
11:30	Melody Journey	Top 100	Pattern of Music	Dreamstreet	Music at Midnight	As Others See Us	Catholic Hour	11:30

Radio for Monday

Programs subject to last-minute changes by stations concerned.

Time	CJVI—900	CKDA—1220	CBC—690	CJOR—600	CKWX—1130	KIRO—710	KOMO—1000	Time
8:00	News, Breakfast	News, Top O'Morn	News, Ryan Sharpe	[illegible] Tunes	News, Bill Davis	News, C & Clark	News, Dial 1000	8:00
8:30	News, Breakfast	Top O' Reporter	News, John Sharpe	Billy Browne	News, Bill Davis	Clifford and Clark	News, Dial 1000	8:30
9:00	News, Music, Quiz	News, Time Out	Bud News, Concert	Billy Browne	News, Nina	C & Clark, News	News, Dial 1000	9:00
9:30	Party Line	Time Out	Concert	News, Perry Como	Neighbour Nina	Vaile Miller	Dial 1000	9:30
10:00	News, [illegible]	News, [illegible]	Visit, Bert Devitt	News, Homemakers	News, McGavin	Peter & Mary, [illegible]	News, Dial 1000	10:00
10:30	For the Ladies	Time Out	[illegible] Life	Homemakers	Bill McGavin	Helen Trent, News	Katherine Wise	10:30
11:00	News, [illegible]	News, Walk	Farms, Now I Ask	Money Man	News, Money Club	Nora D., Ma Perkins	News, Dial 1000	11:00
11:30	[illegible]	Perry Como	Now I Ask Theme	Mortimer's [illegible]	Luncheon Club	Malone, Our Gal	Dial 1000	11:30
12:00	News, Your Music	News, Top 50	Variation, News	News, Karnival	News, Luncheon	Happiness, Button	News, Bandstand	12:00
12:30	News, Your Music	News, Top 50	Farm and Marine	Karnival, News	News, Luncheon	Road of Life, Buttram	[illegible]	12:30
1:00	News, Song Shop	News, Butcharts	Concert	House of Music	News, Bill Davis	News, Dolly	News, Farms	1:00
1:30	2nd Spring, Dr. Paul	Welcome to Butcharts	Concert	Music, News	Bill Davis	Music Program	Woman, P. Young	1:30
2:00	News, Town	News, Butcharts	Portrait of a Woman	Take It Easy	News, Cal George	Arthur Godfrey	My True Story	2:00
2:30	Around Town Today	Welcome to Butcharts	News, Matinee	Take It Easy	Cal George	Arthur Godfrey	My True Story	2:30
3:00	News, Tip Top Time	News, Time Out	[illegible]	Take It Easy	News, Red	Whispering Streets	True Confessions	3:00
3:30	Tip Top Time	Time Out	Music Album	For You	Red Robinson	Linkletter	Family Gentry	3:30
4:00	News, Jun. Jamboree	News, Time Out	Summer Album	News, Melody	News, Red	Next Door, Claude	News, [illegible]	4:00
4:30	[illegible] Home	Time Out	Album Marine	Magazine	Red Robinson	Claude's Club	Dial 1000	4:30
5:00	News, [illegible]	News, Sheriff	[illegible] Parade	[illegible]	News, McGavin	Claude's Club	News, Dial 1000	5:00
5:30	[illegible] Home	News, Sheriff	News, Features	Melody Magazine	News, McGavin	Claude's Club	Dial 1000	5:30
6:00	News, Square [illegible]	News, Top 50	Book Companions	Bill Goode Melodies	News, Sports	[illegible] Murrow	News, Features	6:00
6:30	Sq. Dance Comment	News, Top 50	Royal Review, Music	Royal Review, Melody	[illegible] McGavin	News, [illegible]	Features, Dial 1000	6:30
7:00	News, Man & Music	News, Memories	National News	Lawrence Welk	News, McGavin	Sports, Thomas	News, Features	7:00
7:30	News, Recordings	Memories in Music	Music for Awhile	Music Programs	McGavin, [illegible]	Amos n Andy	[illegible]	7:30
8:00	News, Royal Review	News, House Party	Satire and Satin	News, What's New	News, McLean	Arthur Godfrey	News, World Affairs	8:00
8:30	Assignment	House Party	Summer [illegible]	Assignment	Norris McLean	[illegible]	News, Life & World	8:30
9:00	News, [illegible]	News, House Party	Summer Festival	Assignment	Norris McLean	Modern [illegible]	News, Groucho Marx	9:00
9:30	Club [illegible]	House Party	Summer Festival	[illegible]	Norris McLean	Modern [illegible]	Nightline	9:30
10:00	News, Johnny Jazz	News, House Party	News, Lance Harrison	News, Dancetime	News, Music	World Tonight	Nightline	10:00
10:30	[illegible]	House Party, Sports	First Person	Hi-Fi Dancetime	Close of Day Chapel	Melody Northwest	Nightline	10:30
11:00	News, Mem. [illegible]	News, House Party	Concert	News, Dancetime	News, Sports	News, [illegible]	News, Features	11:00
11:30	Memory Lane	House Party	Concert, News	Hi-Fi Dancetime	Red Robinson	[illegible] Music	Opinion Please	11:30

61 BUILDING SUPPLIES

RED-HAWK
CEDAR
DOUBLE COATED
SIDEWALL
SHAKES
Primed and color coated
for
NEW HOMES
or remodelling
More and more builders and home-owners are discovering that correct use of color can visually help "shape" the design or appearance of an entire house. The colors selected for Redhawk double-coated shakes are those proved to be most desirable and most practical for extra beauty and service. CMHC and NHA-approved.
Manufactured by
BRITISH COLUMBIA FOREST PRODUCTS LTD.
(Victoria Sawmills Division)
Phone 8-1111
371 GORGE ROAD E.

SHAWNIGAN LUMBER YARDS, LTD.
2000 GOVERNMENT ST
"Quality at the right price"
GUTTER
We know it doesn't even look like rain but believe [illegible] this is the [illegible] [illegible] is have [illegible] renewed is easy [illegible] replaced in this hot dry weather the lengths of gutter shrink as much as they ever will and a good tight [illegible] is assured. When the wet weather does arrive the wood takes up some moisture and swells, tightening up the corner mitres even more.
Our stocks are complete.
[illegible] clear fir gutter (Ogee pattern) [illegible] 11
[illegible] clear fir gutter (Ogee pattern) [illegible] 40
[illegible] clear fir gutter (Ogee pattern) [illegible] 46
(The Ogee has been a standard pattern for many years.)
[illegible] clear fir gutter (Stepped pattern) [illegible] 40
[illegible] select common [illegible] (Stepped Pattern) [illegible] 25
(The Stepped is a newer pattern—square [illegible] and sometimes 4 moulded steps on the face side.)

SHAWNIGAN LUMBER
[illegible]

DRYSDALES
BUILDERS' SUPPLIES
[illegible]
1730 COOK STREET
Screen Door Special: 10% off all doors this week.
Stucco Wire [illegible] limited quantity
Glass-top [illegible] custom-made Doors and Windows.
ATTENTION V.L.A. HOME BUILDERS: We will supply your complete building requirements. Framing and finishing materials at contractors' discount.
Free estimates on kitchen renovating and millwork—I.B.C. Credit Plan.
PHONE 4-4411 OR 3-5022.

SIDNEY LUMBER
Limited
Lumber — Shingles
Plywood, Wallboards
Insulation, Sash
Doors, Millwork
Aluminum
Combination Doors
2333 Government Street
Phone 2-5187 - 2-5188

NAVYJACK CEMENT GRAVEL, $2.75 yd. del. Road, $3.00. 4-1433.

61 BUILDING SUPPLIES

9' KAYAK KIT
Complete, $12
FENCING FOR LESS!
[illegible] Complete [illegible]
Combination Screen Doors,
$14.00
also
Screens or Materials for Same.
12'x20' GARAGE
Complete $146.50
Saanich Lumber Yards
Open ALL DAY SATURDAY
3041 Douglas Street 3-2480

KEEP COOL!
Insulate Now
Free Estimates
VICTORIA ROOFING [illegible] INSULATION COMPANY
917 Fort. 2-7231, eves. 4-4818

62 FURNITURE

BARGAIN PRICES
Wally Gray's Store is full of good clean, [illegible] furniture bargains [illegible] single box spring on [illegible] and almost new spring-filled mattress $29.50; a pair of [illegible] metal cots with good clean mattresses $17.50 each; 2 and 3-piece chesterfield suites to clear at $19.50; a small, very pretty mahogany dressing table with oval mirror $7.50; [illegible] mahogany [illegible] in nice condition $18.50; three sets of desks at $7.50, $9.75 and $11.50; three bedside stands $1.50 and $3.75; kitchen buffet $4.75; [illegible] buffet $9.50; Morris chair $3.75; two older style vanity dressers with mirrors $5.50 and $6.75; [illegible] extension table in natural finish, like new $9.75 plus lots of other bargains.
WALLY GRAY USED FURNITURE
2664 Douglas Street. 2-1811

Extra Specials in Trade-in Upholstered Furniture
1 only Davenport $10.00
2-pce. velour Davenport Suite $40.50
Velour Chesterfield chair $10.00
Chesterfield chairs only $5 to $10.00
3-pce. Kroehler [illegible] sectional suite $179
2-pce. Pillow arm Chesterfield suite $39.50
Mahogany settee, A1 $19.50
Love Settee $19.50
Cogswell chair and stool $29.50
Solid oak hand carved hall chair $25.00
Occasional chairs only $5.00
Imperial Loyalist settee $95.00
HOME FURNITURE
825 Fort Phone 2-5120

CALL US
For best Prices
Cash or Consign
MAYNARD & SONS AUCTIONEERS
4-6921 or Night 8-5850

WE BUY — WE SELL — WE APPRAISE
KILSHAW'S AUCTIONEERS
1115 Fort St. 4-6441
Cash advanced on consignment.

HAVE YOUR OLD COUCH OR easy chair redone by our expert craftsmen. Will rebuild the frame, upholster in your choice of modern easy care fabrics. For new looking furniture at a fraction of new furniture cost, call
HAGEL'S CHESTERFIELD HOUSE
1817 Quadra Phone 4-3643

CLEANING
Three-piece chesterfield cleaned, deodorized in your own home [illegible] $13. All work guaranteed. We also clean carpets [illegible] Ambassador Home Service 2-[illegible]

WHEN YOU WANT FURNITURE we are the people to see [illegible] [illegible] Free delivery [illegible] We are open until [illegible]

BRITISH CUSTOM UPHOLSTERY, 1402 Broad at Johnson. Personal calls with patterns. No obligations. Custom period remodelling, repairs. Phone 3-2222, eves. 4-0269.

LARGE QUANTITY OF USED FURNITURE and appliances [illegible] [illegible] in trade [illegible] [illegible] Highway [illegible]

COMPLETE FURNISHINGS, 3-bedroom home, including 9-piece walnut dining room suite with plate glass table top. Phone 3-5144.

FOR THE BEST BUY IN USED MODERN FURNITURE SEE THE ACME FURNITURE, 618 PANDORA.

WALNUT DOUBLE BED COMPLETE with matching vanity, $45. [illegible]

FRENCH POLISHING, REPAIRS, furniture refinishing. Specialty [illegible] 701 Discovery Street. 3-4812.

THREE-PIECE CHESTERFIELD suite, wine and grey velour. Good condition. $60. 3-8476.

KROEHLER HIDE-A-BED, RUST velour, good condition. Reasonable. [illegible]

PAY LESS, QUALITY USED FURNITURE, stoves, refrigerators, radios. Reliable Furniture, 841 Johnson.

SINGLE BED AND MATTRESS IN good condition. [illegible]

62 FURNITURE

STANDARD BARGAIN BASEMENT SPECIALS!
Bedroom Suite with spring and mattress, priced from $99.50
5-Piece Dinette $39.50
Red Maple Dining Room Table, Made to open to 34x74 [illegible] Refinished and only $85.00
Rugs, Carpets, Lino Remnants
Standard Bargain Basement
Downstairs in Scollard Bldg.

HOLLAND BROS. & CO.
New and [illegible] Furniture
824 Fort Street Phone 3-0913

SPECIALS
6-piece painted dinette suite in good condition $45.00
3-piece grey [illegible] sectional [illegible] $97.50
Brown wing back chair $29.50
Walnut drop front desk [illegible]
drawers $66.00
1 only oak cedar chest, like new $39.50

BEST PRICES
LUNDS AUCTIONEERS
AND APPRAISERS
WE BUY AND SELL
926 FORT 3-5433

WARDROBE AND SMALL CHEST of drawers for sale. 8-4272.

LARGE OAK ROLL-TOP DESK, $15 delivered. 3-5084.

DOUBLE BED COMPLETE, GOOD condition. $30. 3-5461.

[illegible] HOLLYWOOD BED, [illegible] padded headboard. $25. 2-1455.

HOUSEHOLD FURNITURE, 1582 Oxford. Call after 10 a.m. 3-7224.

WANTED: ONE OR TWO CHAIRS. Must be [illegible] light blonde, eastern maple. 3-0147.

EASY CHAIR. PRICE $7. PHONE [illegible]

ANTIQUE OVAL BURLED WALNUT coffee table. 3-4792.

63 MUSICAL INSTRUMENTS

PRE-INVENTORY SALE!
30% OFF
ALL ACCORDIONS
Soprani 120 bass and case -Reg. $345 NOW $241.50, $25 down, balance easy terms
WARD'S MUSIC LTD.
1130 Broad 2-8146
"3 Stores to Serve [illegible] a Growing Community"

Headquarters for Your Musical Requirements
Organs, Accordions, Instruments, Brass, Reed, Strings, Sheet Music and Books, Educational Music
We carry the most complete stock on the Island
The Store of Service
WESTERN MUSIC CO.
[illegible]
758 Fort Street 3-1311

You can learn to play the HAMMOND organ in your own home! No obligation to buy. Full details at EATON'S.
Sole Vancouver Island Dealers
T. EATON CO.
Phone 3-7141

HEINTZMAN AND NORDHEIMER pianos, new and used, for sale or rent. Showroom at 2020 Douglas. By appointment 3-0248 any day or any evening. Transportation provided. Exclusive agents Fletcher Bros. Ltd. (Walter Fletcher).

FOR SALE, LOWREY [illegible] organ, two manuals with high fidelity tone. Price $1,195, no down payment, easy terms. Phone 3-0248.

4-PIECE HAGEL-BUILT SECTION-al chesterfield suite $55. [illegible] [illegible] 3-0073.

LATE-MODEL HOHNER PIANO accordion, 120 bass with couplers, lightweight. Will sacrifice. Phone 3-0248.

GOOD USED PIANOS, SMALL [illegible] for rent, $10 per month. Rent applies if purchased. Phone 3-0248.

WANTED: HEINTZMAN, NORDHEIMER or Mason & Risch piano. Will pay cash. Phone 3-0248.

SEE THE NEW THOMAS AND Wurlitzer organs. From $795. Terms. Free lessons. Willis 7-4712.

PORTABLE ORGAN FOR SALE, $100. 50, terms $10 month. Phone 3-0248.

FOR SALE — PIANO IN GOOD condition and excellent tone. Keeling [illegible]

WALTER MILLER'S SCHOOL OF Accordion. 140 Broughton. 3-0133.

63 MUSICAL INSTRUMENTS

WANTED: GOOD USED PIANOS, small size preferred. Phone 3-0248.

WANTED: SPINET STYLE PIANO, [illegible] preferred. [illegible]

GOOD [illegible] MATTRESS, $8 — Clean. 836 Niagara.

64 TV, RADIO, SALES and SERVICE

MOTOROLA
De Luxe Pushbutton Auto Radio
$89.95
COMPLETELY INSTALLED
$10 down, $10 monthly
KING TV & RADIO LTD
"THE BEST IN RADIO AND TV"
Cor. Johnson and Blanshard 4-0913

USED TELEVISIONS
All makes and models with 3 months warranty. Large selection
AT
MAIS ELECTRIC
Phone 5-7436 1821 Cook St

BURNSIDE CAR RADIO EXCHANGE
RADIOS BOUGHT, SERVICED, INSTALLED
350 Burnside 5-7379

TV RENTALS
TABLE MODELS AND CONSOLES
MAIS ELECTRIC
1821 Cook St. Phone 5-7436

ELECTROHOME HI-FI RADIO combination, has 4 speakers with 4 [illegible] cabinet, walnut finish, only 1 month old. Original cost $340. Bargain at $280. Also 17" Admiral portable TV, only 1 month old. Bargain at $130. Phone [illegible]

KENT'S LTD. CARRY VICTORIA'S largest and most varying stock of [illegible] radios [illegible] models to choose from, $44.95 and up. Kent's Ltd. 742 Fort. 3-7104.

FOR GUARANTEED TV REPAIRS
By qualified Technicians
(Members R.E.T.A.)
BUTLER BROS. SUPPLIES LTD.
1404 Douglas St. Phone 3-1511

Guaranteed Service and Repairs to all makes of radio and TV
ATKINSON & PEARCE
2-8531 2652 Quadra St.

WE HAVE 30 SMALL USED 5-TUBE Westinghouse radios in excellent condition, $18.95 each. Kent's Ltd. 742 Fort. 3-7104.

[illegible] YOU LIKE BLONDES AND [illegible] invite this beauty into your home. $169. [illegible]

VICTORIA WEST RADIO AND TELEVISION
701 Esquimalt Road Phone 2-4413

TV RENTALS TO RELIABLE PARties. Delta Electric, 714 Cormorant. 4-7416.

TV RENTALS, INSTALLATIONS, antennae, repairs. Phone 5-3131. McMorran Wardell, 2730 Quadra.

21" TV SET, 6 MONTHS OLD, [illegible] dark finish, 3 speakers. [illegible]

TV — SERVICE — RADIO
5-4336 Alexander 8-2174 res.

RENT A TV FROM MAIS ELECTRIC. Phone 5-7436.

HAUTAIN RADIO, TV APPLIANCE repairs. 1442 Hautain. 3-3714.

EMERGENCY TV SERVICE
[illegible] written guarantee. 4-8738.

21" ELECTROHOME BLOND CONsole TV set, sacrifice $95. 4-6788.

EICO 15-WATT HI-FI AMPLIFIER, never used. Phone 2-9975.

SMALL UPRIGHT PIANO, GOOD condition, $75. [illegible]

FOLDED V ANTENNA COMPLETE — 8 months old, $25. 8-2147.

ZENITH TRANS-OCEANIC ALL-wave portable as new, $175. 2-[illegible]

66 BICYCLES and MOTORCYCLES

BICYCLES OVERHAULED, REpaired and painted. New and reconditioned bicycles, accessories, sporting goods, etc., at
Victoria Sporting Goods Ltd.
1410 Douglas Phone 4-7274

1948 B.S.A. MOTORCYCLE, 250 c.c., overhead valves, new tires, new brakes, lights, new clutch linings. Price $165. Phone [illegible] week. [illegible]

GUARANTEED RECONDITIONED bicycles from $24.75. Bicycle accessories and repairs a specialty at DAVE HOLDEN'S BICYCLE SHOP. 1420 Government. Phone 4-4123.

TRANSPORTATION PROBLEMS? Your remedy is a lightweight.
BROOKLANDS MOTORCYCLES
Sales and Service Ltd.
927 Fort Street [illegible]

BICYCLE, GOOD CONDITION, suitable for 6-year-old boy or girl. Side wheels included. $22.50. Phone [illegible]

BOY'S BICYCLE, 26" C.C.M., sports, fully equipped, excellent condition. 2-7474.

JUNIOR BICYCLE SPECIALISTS. One-day repairs. Open Wednesdays. Overseas Cycles, 636 Pandora. 3-0131.

GIRL'S C.C.M. BICYCLE, 26" wheel. Bargain. Phone 4-3443 evenings.

1956 B.S.A. 250 C.C. MOTORcycle. Excellent condition. 4-0487.

BOY'S BICYCLE, $20. GOOD CONDItion. 2-7081.

1949 FRANCES BARNETT, GOOD condition. $60 or best offer. [illegible]

26" 3-SPEED BICYCLE, DRUM brakes. As new. $40. 3-[illegible]

WANTED: GIRL'S BICYCLE. 3-0459.

66 BICYCLES and MOTORCYCLES

LES BLOW'S MOTORCYCLE SALES
Triumph, B.S.A., N.S.U., Scooters, ISETTA Cars
Used Motorcycles and Cars Bought and Sold

NOTICE
The enlargement of our telephone system necessitates a change in phone number to
5-3429
ROBINSON'S
1307 BROAD

SEE OUR LARGE SELECTION OF [illegible] and reconditioned bicycles. Fully guaranteed. Bicycle repairs and accessories at
CARMICHAEL'S BICYCLE SHOP
1728 Douglas (opp. HBC) 2-5720
Open Fridays till 9 p.m.

67 STOVES AND FURNACES

AUTOMATIC OIL FURNACES
Do-It-Yourself Plan
or
Completely Installed
FREE ESTIMATES
Harknett Fuel Ltd.
4-2847 131 Pandora Ave
4-8381

"PACIFIC"
The famous sealed in steel furnace and oil units that cannot smoke. Give you a lifetime satisfaction.
PACIFIC SHEET METAL WORKS LTD.
1009 Yates 3-3169

SPECIAL!
Moffat 30" electric ranges, large [illegible] oven
Only $199.50
C. TAYLER HOME APPLIANCES
785 Johnson Phone 3-3281

AUTOMATIC OIL FURNACES, Cyclone Air-O-Matic range burners, complete oil ranges, installed and guaranteed free estimates made in advance. Butler Bros. Supplies Ltd.

USED STEEL FURNACES, ALL duct work included, from $10 up. Ranges fully guaranteed, one-third off. Cope & Talbot Ltd. 983 Yates. 4-4081, 3-3517, 3-1037.

MUELLER CLIMATROL AUTOmatic oil or gas heating [illegible] serviced and installed at
SOUTHALL'S HEATING LTD
[illegible] Balmoral Phone 4-[illegible]

VICTORIA FOUNDRIES LTD.
4-2136 [illegible] Pembroke St.
Stove and Furnace Parts
Industrial and Domestic Incinerators

EAGLE SALES, 1016 FORT ST. Specially priced new and [illegible] oil ranges and heaters. Oil burner service. 2-7923.

CYCLOS BURNER STOVE TOP, [illegible] almost new. New [illegible] [illegible] tank and [illegible] May be seen in operation. Phone 7-2189.

FRIGIDAIRE IMPERIAL 6 AUTOmatic electric range, with [illegible] [illegible] months [illegible] $500 will sacrifice for $300. [illegible]

30" CAST IRON WOOD-COAL Radio furnace, $65 or best offer. 7-[illegible]

McCLARY FURNACE AND HOMART [illegible] good condition. Reasonable. 4-4014.

FOR SALE, ROCK GAS RANGETTE [illegible] automatic oven, etc. good condition. $70. 4-1865.

COMBINATION OIL - ELECTRIC range, used only 8 months. 743 Daffodil [illegible]

CYCLOS DE LUXE LATEST MODEL oil ranges $225. Carter's Stove Store, 920 Fort. 3-3511.

RANGE AND FURNACE REPAIRS, boilers and Cyclos oil burners installed. 2-1942.

FURNACES INSTALLED AND REpaired. Shaw Sheet Metal, 3760 Rock [illegible] 5-6780 and 5-6780.

FOR SALE, DRUM FURNACE with steel box and pipes. $25. [illegible]

RANGETTE IN GOOD CONDITION. $40. 3-1482.

GURNEY RANGE WITH CYCLOS oil burner. $50. 3-1788 eves.

LARGE C. & W. FURNACE PIPES, etc. Phone 3-4800, 5 to 9 p.m.

FOR SALE, FURNACE BLOWER and housing. 7-[illegible]

ELECTRIC RANGETTE FOR SALE, excellent condition. $45. 7-1589.

FOR SALE — TWO OIL RANGES. [illegible]

68 SEWING MACHINES

RECONDITIONED ELECTRIC SEWING MACHINES
Call and look over machines of standard makes. Guaranteed [illegible] portable and console, $29.50 and up.
SEWING MACHINES FOR RENT
TAYLOR & CO. 835 FORT

FREE DEMONSTRATIONS ANY time. Singer Sewing Machine. 730 Yates. Phone 3-6513.

[illegible] machine, good condition. $20. [illegible]

71 FARM IMPLEMENTS

Planet Jr. Garden Tractor, w plow, cultivator and hiller. [illegible]
Special Mustang Tiller A-1 $150
Gem Rotovator, very good [illegible]
New Cheermaster 1-wheel Garden Tractor, w cultivator $125
Cub Tractor, w plow, cult. and blade, good buy $875

F. & F. TRACTOR
[illegible]
[illegible] 3-1043

71 FARM IMPLEMENTS

BALERS
Case 130
New Holland
John Deere
MANURE SPREADERS
Cockshutt Spreader
I.H. Spreader
MOWERS
Cockshutt Semi-Mtd.
Dearborn Rear Mtd.
McCormick Deering—Horse Power
Case EVT (like new)
FORAGE HARVESTER
Case 630 (Rotary)
(Rotary)
ROTOVATORS
24" Howard Gem
MK Rototiller
MISCELLANEOUS
Ferguson Blade
Manure Fork Rear Mtd.
John Deere Schneider
Hydraulic Saw
Case Utility Carrier
I.H. Plow (for Cub)
[illegible]
Parts for AC HD 14
Paper Forage Cutter
Hudson [illegible] Sprayer
Golden Arrow Sprayer-Pump rebuilt
2 Howard Engines 18 h.p. twin cyl.
1 Armor Rear Mtd Blade.
TRACTORS, WHEELED
Ferguson T.E.A.
Ferguson
[illegible]
[illegible] Blade and Earaboe.
David Brown
(River [illegible])
TRACTORS
Oliver OC3 with Loader
Cletrac with Loader and Bulldozer
Caterpillar RD7
AC HD 14 with Winch and Bulldozer

BUTLER BROS. SUPPLIES LTD.
KEATING CROSSROAD
KEATING 381

MOONEY & SONS
Phone 3-4177 or 3-3037
TD6 Crawler Tractor
Letz Feed Mill
[illegible] Letz Feed Mill
[illegible] Power Loader
[illegible] length [illegible] Blower Pipe
[illegible] Tractor and Back Hoe
Massey-Harris Hay Loader
Case Threshing Machine
[illegible] Logging Arch
[illegible] for Jeep
Sweep Rake
Earthmaster Tractor and Plow
[illegible] Feed Grinder
[illegible]
See Our Selection at
200 BLOCK TOLMIE AVENUE

FORDSON MAJOR tractor with [illegible] loader. Perfect condition $2,250
FORD 8N tractor with 3-furrow plow [illegible]
FERGUSON cordwood saw. Excellent $95.00
ROTOTILLER Model 3 $225
GARDEN TRACTOR with plow, disc and cultivator. Great value. Price $135

Mayhew, Strutt & Williams Ltd.
2312 Douglas St. Phone 4-3922

DEMONSTRATOR
2-Plow Diesel B250 Tractor
SPECIAL PRICE
KENNING
TRUCK AND EQUIPMENT LTD.
803 QUEENS AVE. VICTORIA, B.C.
PHONE—SALES DEPT. 5-6770
PARTS DEPT. 2-4924

"YOUR JOHN DEERE DEALER"
Slegg Brothers, Beacon Ave.
Phone 15, Sidney, B.C.

72 MACHINERY

PACIFIC BEST BUYS
OLIVER OC3 CRAWLER TRACTOR with WARE Industrial Loader, hydraulic controlled bucket and counterweight. New Feb. 1957. Excellent condition. 30 day [illegible] $3680
OLIVER AOGL CRAWLER TRACTOR equipped with ATECO [illegible] dozer, CARCO winch, arch coupler and canopy. Good condition $4950
CONVENIENT TERMS
PACIFIC TRACTOR And Equip. Ltd.
2020 Douglas St.
Phone 4-7633 Evenings 4-4847

73 TOOLS for SALE or RENT

FOR RENT
Space Heaters — Compressors
[illegible] Drills — Concrete Breakers
Pumps — Mixers
[illegible] Chain Saw Dealer
Alf Becker [illegible] Pilkum Rd. 4-4414

[illegible] CONSTRUCTION LTD
"Buy your motor from [illegible] Experts"
Agents for all C.G.E. [illegible]
[illegible] Douglas [illegible]

74 GARDEN SUPPLIES

FERTILIZERS
DUCK GUANO $[illegible] SACK. MINIMUM delivery five sacks. Sidney Duck Farm, Sidney 155.

GARDEN SUPPLIES
NOW IS THE TIME!
SPRAY WITH FOLIUM
For busy home owners who want lawn beauty without work!
Place Your Reservations Now.
For Details Estimates,
Phone 5-4119
C. J. McDOWELL
Oil Distributors Ltd.
[illegible]

18" SAVAGE POWER MOWER like new. Phone 2-5206.

PLOWING, ROTOVATING AND CULTIVATING
ROTOVATING DONE
Long grass cut, rubbish hauled away. Reliable service. 7-3296 anytime.

CULTIVATING AND GRADING. Frank Carlsen. 2-6481.

COOPER'S TRACTOR PLOWING, rotovating. [illegible] 3-9316.

[illegible] AND PLANTS
FUCHSIA GARDEN, COLWOOD. Selling choice plants. Palmer [illegible]

TOP SOIL, ROCKS AND FILL
NO. 1 PEAT SOIL
From Glyn Lake, 6 yards $20. Also fill, gravel and rock. O.K. Trucking, 780 Tyee. 3-1813.

A-1 BLACK TOP SOIL, PEAT, soil, fill, rock, road gravel, manure. Soil and manure by the sack. E. Nixon. 3-1927.

DIRT FILL, ROAD GRAVEL, cement gravel, rock. 4-3410.

GOOD BLACK TOPSOIL. [illegible] 7-7221.

GOOD TOPSOIL. WILL LOAD YOUR trailer. 3-5636.

80 BOATS AND MARINE

14' RUNABOUT AND TRAILER, 15 h.p. Evinrude electric start, wrap-around windshield, remote controls. $750. 4-5879.

BRAND NEW CABIN CRUISETTE, sleeps two, mahogany cabin and decks. Sleek design. Underpriced at $1,100. 8-3593.

HOUSE BOAT FOR SALE, ELECtricity, full plumbing [illegible] for persons [illegible] Apply office at Fisherman's [illegible]

[illegible] SALE — 16' CLINKER BUILT boat, 5½ h.p. motor, and trailer. $400. 8-4347.

OUTBOARD MOTOR CONTROLS 7 and 9' cables, will swap for larger set. Phone 9-1408 after 7 p.m.

RENDIX 2-CYLINDER INBOARD motor in good shape, complete with shaft and prop. 2-8337.

16' FIBREGLAS RUNABOUT WITH 7½-h.p. Evinrude. Swap for going or sell complete. 3-0746.

16' BOAT AND TRAILER (CLINKER), $150 complete. 2710 Heaven. 3-1573.

80 BOATS and MARINE

BROKERAGE
24' Cruiser 90 H.P. Chevrolet, sleeps 4, with dinghy [illegible] Ideal for fishing $3,100
NEW—30' Sedan Fly Bridge Cruiser. 215 Interceptor V-8 with Bendure heat exchanger. Speeds to 25 m.p.h. Sleeps 4. This vessel has a New-Boat Guarantee. Has been boathouse kept $8,750
27' Ha Ma Craft dual control 145 Chris-Craft Marine with 2-1 reduction fresh-water cooled. Speeds to 25 m.p.h. Chris-O-Matic controls automatic pilot, echo sounder, silencer. Plus all other equipment required. Sleeps 4. This vessel is in excellent condition and boathouse kept.
37 x 9.5' Fly Bridge Cruiser. New 1956, built in England of mahogany and [illegible] [illegible] with [illegible] Full head room. This vessel in new condition and boathouse kept.
31' Cruiser of older style, 90 h.p. Kermath marine, sleeps 4. This vessel could be used as a tow boat, work boat, fishing boat or for pleasure $3,350
40' Hacker-Design Sedan Cruiser—Twin Chrysler-Rolls 145 ea. Speeds to 18 knots, fresh-water cooled. Sleeps 6 in 3 separate staterooms. Hot and cold water system, generating plant, automatic CO2 system. A well-appointed vessel.

CANOE COVE MARINA LTD.
SWARTZ BAY ROAD
SIDNEY, B.C. PHONE 151

NEW AND USED BOAT BARGAINS
NEW BOATS
18' "Bell Boy" Bardion, including steering and upholstery. New price $2,331. Sale price $1995
13' 6" Aluminum "Fisherman". Regular $429.95. Sale $298
12' Cedar strip Peterborough type outboard boat with fibreglas bottom. Regular $330. Sale price $295
USED BOATS
SPECIAL ROCK BOTTOM CLEARANCE PRICE
Thames 18' outboard express cruiser, fully equipped steering, remote head [illegible] cushions, etc. Power extra $1795
Don't Miss This Outstanding Special
USED ENGINES
2 only 18 h.p. long-shaft electric-start Johnson's. Better-than-average condition. Each $295
5½ Electric 18 guaranteed $195
1½ h.p. Briggs-Stratton $24.50
ANGUS MARINE
2200 Douglas Phone 4-7433

Woodward's
NOW ON DISPLAY THE FINEST SELECTION OF FAMILY BOATS IN VICTORIA
17' moulded double cockpit runabout, lufrone green and white $[illegible]
10' moulded plywood boat with fiberglas bottom $[illegible] $179.50
8' to 17' Cartoppers to Cruisers [illegible] $87.50 to $1,595
JOHNSON OUTBOARD MOTORS
3 h.p. to new V50 $198 to $1,016
Mastercraft Boat Trailers from $180
Water Skis $29.95
Life Cushions $6.00

Woodward's
USED APPLIANCE AND FURNITURE SHOWROOMS
Buying It at Woodward's Is Your Best Guarantee
799 PANDORA 2-8932

GLASSPAR FIBERGLAS BOATS
[illegible] Show At
Woods Engine & Equipment
Vancouver at View Street
4-1421
and
Canoe Cove [illegible] Ltd.
Swartz Bay [illegible] Sidney
Glasspar Better Design [illegible] Par

SPECIAL!
1957 electric start, long shaft 35 h.p. Mercury
Reduced to $480
Skis, Belts, Lifejackets
Evinrude Sales — Service
SURFACING PRODUCTS
& MARINE SUPPLIES LTD
545 Yates 3-1930

NOW ON SHOW
Reinell Fibreglas Boats
[illegible] Pram
[illegible] Runabout
[illegible] Cruiser
CANOE COVE MARINA LTD
Swartz Bay Road, Sidney. Ph. 151

MY LONE STAR 40' TWIN-SCREW cabin cruiser, sleeps 9, propane galley, electric refrigerator, winch, charger, 2 heads, 8-4 telephone, automatic extinguishers, 80 hours engines since new, fresh water cooling. Overhauled at cost $10,000 years worth $32,000. Located owner's boathouse. The Latch, Sidney. Make offer. [illegible] for appointment.

BOAT LUMBER FOR SALE IN small or large quantities, dressed [illegible] B.C. red cedar, yellow cedar, pine, bending oak, rough spruce, yard [illegible] long panels of [illegible] plywood. Free boat plans and suggestions.
BUILDERS SASH & DOOR LTD.
330 Garbally [illegible]
3-3171

OUTBOARD EXPRESS CRUISER, [illegible] [illegible] berths, foam mattresses, toilet, sink, mahogany cabin, flying bridge, nylon shelter, [illegible] cockpit cover. Fully equipped. The Mercury Mark 75 6-cylinder outboard from trolling to 31 knots. $3,950. Phone Chemainus [illegible]

NEW 6x14 CRUISETTE, SMALL cabin shelter top, comfortable seats with backs, sleeps two. Exclusive design. New 10-h.p. Johnson. Reserved for fishing or camping. $1,400. James, 914 Verdier [illegible]

17 FT. CLINKER INBOARD, COPper riveted throughout, with 1½ h.p. Lauson motor and tailor made [illegible] boat cover. $160. Licensed [illegible] trailer capacity 1,000 lbs. $50. 712 Tranfelt Rd. Phone 4-3140.

MODERN MONKS CRUISER, MAhogany cabin, 2 bunks, heads, sink, large cockpit, cream leatherette seats, flying bridge, V-8 Simplex engine. 3-8368.

GOOD 17' CEDAR CLINKER-built boat, copper riveted, 2 pr. spruce spoon oars included. Ideal fishing boat. $100. 1100 Old Esquimalt Rd.

DREAMBOAT 16' CABIN TRAILer, 18 h.p. Johnson, electric start, with or without motor. At Mill Bay. Cobble Hill 201-L-4.

JOHNSON ELTO EVINRUDE
Lawn Boy factory appointed service. Parts Depot. Victoria Marine & Industrial Eng. 2007 Govt. St.

WANTED: 14 FT. TO 16 FT. FIBREglass boat, complete with 25 h.p. motor and trailer. Phone after 7 p.m. 9-2607.

16' FIBRE GLASS BOAT, 5½ H.P. Johnson motor. Best offer. 3-1344.

80 BOATS and MARINE

GLASSPAR FIBERGLAS BOATS
12 to 19 CLUB MARINER
Better Design by Par

14' "SPORT LIDO."
With a upholstered padded seats ... You can buy no better. New only $690.
Terms arranged by

Woods Engines & Equipment

SUDBURY AUTOMATIC BILGE CLEANER
Let the motion of the ocean clean your boat.
½ pts $1.00 Pints $1.70 Qts $2.65
1858 Century of Service 1958

SHIP CHANDLERS (McQUADE'S) LTD
1213 Wharf St. (foot Yates) 2-1141

GLASSPAR FIBERGLAS BOATS
WOODS ENGINE & EQUIPMENT
Vancouver and Victoria ...
and
CANOE COVE MARINA LTD
Glasspar Better Design by Par

RENT
Boat-Motor-Trailer
and hitch complete. $6 or $7 per 24 h. ... Air mattresses, camp cots and stoves

TYEE BOAT RENTALS
(In the Tilden Rent a Car Lot)
Douglas Street

MERCURY OUTBOARDS
CHRYSLER AND GRAY MARINE PARTS IN STOCK
REBUILT CHRYSLER ROYAL
MODEL A FORD MARINE
OAK MARINE, Distributors
340 Kingston St. Phone ...

PAINT 'EM YOURSELF
A complete line at a reasonable price

ISLAND MARINE SUPPLIERS LTD.
1214 WHARF ST. 2-8458

MARINE ENGINES
... Ford 4 and 6 cyl. ... Diesels ... marine engines ...
MAYHEW BIRD & WILLIAMS
2312 Douglas St.

Walker Marine Sales

WEST BAY MARINA

VAN ISLE MARINA

ESQUIMALT MARINE

ONE 11 FT. PLYWOOD CABIN ... [illegible]

16 FT. CABIN BOAT ... [illegible]

STURDI-CRAFT CABIN CRUISER ... [illegible]

28 P. WEBBED SEMI-DIE SEBOAT ... [illegible]

14 RUNABOUT, NEW CONDITION ... [illegible]

14 DE LUXE FIBERGLAS RUNABOUT ... [illegible]

WANTED APPROXIMATELY 16 ... [illegible]

NEW RENAULT DAUPHINE ... [illegible]

FOR SALE ... [illegible]

MARINE CHARTS AND TIDE Tables. Island Blue Print & Map Co. 1114 Blanshard.

SMALL NEW ROWBOAT AND ... [illegible]

PLYWOOD AND ... [illegible]

CARVEL CABIN BOAT ... [illegible]

BRAND NEW ... [illegible]

FOR SALE 12 CLINKER ... [illegible]

FAMILY CRUISER CHRYSLER ... [illegible]

RENT BOAT TRAILER SMALL ... [illegible]

BOAT ... [illegible]

1958 EVINRUDE 7½ H.P. OUTboard and hydraulic steering $180. Phone 2-8032.

INBOARD FT. EXCELLENT FOR fishing 3-4057.

H.P. SALISBURY AIR-COOLED motor ... [illegible]

NEW ... DOUBLE END. Offers 9-2441.

14 CLINKER BUILT CRUISER good condition ... [illegible]

12-H.P. ELTO WITH TANK AS new. $275. Phone 2-1761.

16 SPEED BOAT FOR SALE Phone 2-7958.

BRAND NEW MERCURY ... [illegible]

BOAT TRAILER ... [illegible]

81 TIMBER

MY CLIENTS PAY CASH ... timber or land suitable for tree farming. Frank ... B.C.R.P. 822 Fort ... 2-5668.

WANTED TO BUY TIMBER ... [illegible]

82 MISCELLANEOUS for SALE

HIGHWAY SUPER FREEZER SPECIALS
29c lb specials: Coho salmon, cod fillets, sole, beef kidney, veal sausage. 39c specials: Wieners, bologna, breakfast sausage. 69c specials: Oven ready roasting chicken, sliced side bacon, beef liver.
Store hours 9 a.m. to 8 p.m. daily. Closed all day Sunday and Monday.
HIGHWAY SUPER MARKET
Colwood Corners 8-2652

A SET OF 11 PROFESSIONAL 4x5 PHOTOS PRINCESS MARGARET ROYAL VISIT TO VANCOUVER ISLAND $3.00 (plus tax) $3.50 IF DELIVERED. LIMITED SUPPLY. DON RYAN, 666 FIRE, 6-7218.

82 MISCELLANEOUS for SALE

Woodward's
USED APPLIANCE AND FURNITURE SHOWROOMS

Furniture
WHITE WOOD UNPAINTED
[illegible price list]

New Floor Sample Chesterfields
[illegible price list]
OCCASIONAL CHAIRS, COFFEE TABLES AND CARD HOME FURNISHINGS

MID-MONTH CLEARANCE
RECONDITIONED USED APPLIANCES

Oil Ranges
[illegible price list]

Electric Ranges
[illegible price list]

Combination Ranges
[illegible price list]

Large Selection of Wood and Coal and Other Oil and Electric Ranges

TVs
[illegible price list]

Large Selection of Used Radios

Demonstrators
[illegible price list]

Boats - Trailers - Motors
See Our Ad in Marine Column

Woodward's
USED APPLIANCE AND FURNITURE SHOWROOMS
799 PANDORA 2-8932

LUGGAGE and LEATHER GOODS REPAIRS
OR MANUFACTURE
We are prepared to repair or manufacture anything in leather goods in a professional manner. Estimates given free on all work.
JOHNSON LEATHER GOODS LTD
1121 Douglas St. (opposite Eaton's)

THINKING OF BUYING A FOOD WASTE DISPOSER?
If So, Don't Be Misled!
GET A QUOTATION FROM YOUR YOUNGSTOWN KITCHEN DEALER ON A FAMOUS YOUNGSTOWN DISPOSER WITH A FIVE-YEAR PARTS WARRANTY
W. R. MENZIES & CO. LTD
911 FORT

YOU'LL SAVE
...
T. EATON CO.
CANADA LTD

Today's Special
$79.95
HUDSON'S BAY COMPANY
APPLIANCE DEPT. 3RD FLOOR

GONE FISHING LATELY?
...
AT
D & D TIRE LTD
... the Bay on Arena Way

PORTLAND "LA FARGE" CEMENT
BUTLER BROTHERS SUPPLIES LTD
KEATING CROSSROAD
Phone Keating K-261

USED APPLIANCES
[illegible]
TERMS
DELTA ELECTRIC
716 Cormorant 4-7419

SHERWIN - WILLIAMS PAINTS
Exterior White
Gallons $5.85 Quarts $1.85
Mc & Mc PAINT DEPT
Phone 4-1111

CAMPERS' SPECIALS — FOLDING ... [illegible] ... Tourist Tents ... Wall Tents ... Victoria Tent & Awning Co. 631 Balmoral Road Phone 2-5215

KODAK VIGILANTE — F6.3 carrying case, portrait lens, yellow filter, lens hood, Kodapod. Outfit $30. Phone 5-4339.

TV TALK

By Bruce Lowther

Princess Margaret may be departing from B.C. but she'll certainly be in the local public eye during the week as events in Calgary, Toronto, Hamilton and Ottawa are brought live to the screen by the CBC. In addition channels 2 and 6 will carry filmed highlights of the tour tonight, Tuesday, Thursday ...

Main events are the Princess at a "miniature" Calgary Stampede Tuesday, at Toronto city hall Thursday, at Hamilton to present colors to Highland Light Infantry Friday and at Ottawa Saturday for the opening of the new city hall.

Poetry and jazz, the newest thing in the cool set, makes headway Monday on Bobby Troup's Stars of Jazz on channel 5. Sticking in the musical vein, Seattle's own Pat Suzuki will be profiled on Viewpoint Tuesday by channel 4's Herb Robinson in a film made just before the singer left home to appear in the Kansas City summer theatre performance of "The Wizard of Oz."

After Kansas City, Pat heads to New York for rehearsals of Rodgers and Hammerstein's latest musical "Flower Drum Girl."

In sports there's the Gene Fullmer-Franz Szuzina middleweight fight Wednesday and the Tony Anthony-Archie McBride encounter Friday. An all-star baseball game between the International League and the Milwaukee Braves comes this way Monday and the two "rooster-tail" channels 4 and 5 tackle the "mile high" hydro race at Lake Tahoe with highlights shown Saturday. Arthur Godfrey's Talent Scouts end its season Monday with a vacation until Sept. 16. Robert Q. Lewis' Masquerade Party will replace it starting next week.

Sunday's Highlights

5.30—Martin Agronsky and other newsmen have compiled a "Report on Lebanon" for Comment (channel 1).

6.00—Ghana's Kwame Nkrumah Meets the Press (channel 1).

6.30—Air Power depicts the Berlin airlift (channel 7).

8.00—Ed Sullivan in Hollywood presents Ernie Kovacs, Gisele MacKenzie, Gordon MacRae, Mickey Rooney (channels 2, 7, 12), Lawrence and Gorme with Tony Bennett, Don Adams, Eddie Bracken, Pat Carroll (channel 1).

9.00—John Nesbitt's World's Stage presents "Castle Dangerous," the story of Madeleine de Vercheres, a 14-year-old French Canadian girl who fought off an Indian war party 300 years ago (channels 2, 6); Eddie Foy, Jr., Mickey Shaughnessy visit Chevy Show regulars (channel 1).

11.30—Filmed highlights of the Royal tour (channels 2, 6).

Sunday's Sport

12.30—Kinescope of Saturday's B.C. Lions-Calgary Stampeders exhibition football game (channel 2).

2.30—Seattle-Spokane baseball doubleheader (channel 11).

11.20—British Empire Games film (channel 2).

Sunday's Movies

1.30—Broken Journey, Phyllis Calvert, channel 6.
2.00—The Chocolate Soldier, Nelson Eddy, Rise Stevens, channel 5.
2.00—North from the Lone Star, western, channel 7.
2.30—No Minor Vices, Dana Andrews, channel 4.
2.30—Confession, channel 12.
3.30—The Bigamist, channel 7.
5.00—A Girl, a Guy and a Gob, Lucille Ball, channel 13.
7.00—Man Hunt, Walter Pidgeon, channel 6.
8.30—Front Page Woman, Bette Davis, channel 11.
9.30—Curtain Call, channel 13.
10.00—2,000 Women, Phyllis Calvert, channel 6.
10.10—Broadway Melody of 1940, Fred Astaire, channel 12.
11.00—War of the Wildcats, John Wayne, channel 4.
11.00—She Went to the Races, Ava Gardner, channel 5.
11.00—Flying Fortress, channel 11.
11.00—Blind Alibi, channel 13.
11.15—Intrigue, George Raft, channel 7.
11.30—Foxes of Harrow, Rex Harrison, channel 2.

Monday's Highlights

7.30—Last show of season for Arthur Godfrey's Talent Scouts (channels 7, 12).

9.00—Poetry and Jazz with Kenneth Patchen reading to the accompaniment of the Chamber Jazz Sextet (channel 5); "A Delicate Affair" with Charles Ruggles, Robert Horton on Studio One (channel 7).

Monday's Sport

6.00—International League baseball all-stars meet Milwaukee Braves at Toronto (channels 2, 6).

11.30—British Empire Games film (channel 2).

Monday's Movies

11.00—Yank on the Burma Road, Laraine Day, channel 5.
11.30—Five and Ten, channel 12.
1.00—Fast and Furious, Ann Sothern, channel 5.
2.00—Melody for Two, James Melton, channel 11.
3.00—Laura, Gene Tierney, channel 6.
3.00—Broadway Melody of 1940, channel 12.
3.00—Blind Alibi, channel 13.
3.45—Murder in Times Square, channel 11.
4.00—White Corridors, channel 4.
6.00—Arizona Legion, channel 13.
8.00—The Runaway Bus, channel 13.
9.30—Silly Billies, channel 13.
10.00—Hard to Hold, Rita Hayworth, channel 2.
10.00—Gung Ho, Randolph Scott, channel 6.
10.30—The Cry of the City, Victor Mature, channel 11.
10.10—Tight Shoes, Broderick Crawford, channel 12.
11.30—Fight for Glory, Van Heflin, channel 13.
11.50—The Magnetic Monster, Richard Carlson, channel 2.
12.00—Parnell, Clark Gable, channel 5.
2.00 a.m.—Curtain Call, channel 13.

82 MISCELLANEOUS for SALE

30" LEONARD AUTOMATIC ELECTRIC range ... [illegible] ... Kent's Ltd. 712 Fort 2-7104.

PISTOL AND REVOLVER SALE
22 H. Sran 6¼ ... Woodsman 6⅝ ... 22 Elite King ... H & R ... 32 Beretta ... over 20 models to choose from. Easy terms. Robinson's 1307 Broad Street 2-7479.

GREY BUGGY, $10. PHONE 4-7988.

82 MISCELLANEOUS for SALE

WESTINGHOUSE ... FT. REfrigerator ... [illegible] ... Kent's Ltd. 712 Fort ...

... FT. LEONARD REFRIGERATOR with freezer storage ... [illegible]

WHITE ENAMEL ICE REFRIGERATOR, capacity 10 lbs., good as new. $10. 9-2004.

Television for Sunday

Programs subject to last-minute changes by stations concerned

TIME	CBUT Channel 2	KOMO-TV Channel 4	KING-TV Channel 5	CHEK-TV Channel 6	KIRO-TV Channel 7	KTNT-TV Channel 11	KVOS-TV Channel 12	KTVW Channel 13	TIME
9.00–9.45			Industry Parade						9.00–9.45
10.00–10.45			[illegible]						10.00–10.45
11.00–11.45			[illegible]		[illegible]				11.00–11.45
12.00–12.45	Pro Football	[illegible]	[illegible]	[illegible]	[illegible]	[illegible]	[illegible]		12.00–12.45
1.00–1.45	Pro Football	[illegible]	[illegible]	[illegible]	[illegible]	[illegible]	[illegible]		1.00–1.45
2.00–2.45	Pro Football	[illegible]	[illegible]	[illegible]	[illegible]	[illegible]	[illegible]		2.00–2.45
3.00–3.45	This Is the Life	[illegible]	[illegible]	[illegible]	[illegible]	[illegible]	[illegible]		3.00–3.45
4.00–4.45	Country Calendar	[illegible]	[illegible]	[illegible]	[illegible]	[illegible]	[illegible]		4.00–4.45
5.00–5.45	Summer Magazine	[illegible]	[illegible]	[illegible]	[illegible]	[illegible]	[illegible]	Movie	5.00–5.45
6.00–6.45	Burns & Allen	Meet the Press	[illegible]	[illegible]	[illegible]	[illegible]	[illegible]	[illegible]	6.00–6.45
7.00–7.45	Frontier Justice; News Magazine	[illegible]	[illegible]	Movie	[illegible]	[illegible]	[illegible]	[illegible]	7.00–7.45
8.00–8.45	Ed Sullivan	Steve & Eydie	[illegible]	Movie	[illegible]	[illegible]	Ed Sullivan	[illegible]	8.00–8.45
9.00–9.45	World's Stage	[illegible]	[illegible]	World's Stage	[illegible]	[illegible]	[illegible]	[illegible]	9.00–9.45
10.00–10.45	[illegible]	[illegible]	[illegible]	[illegible]	[illegible]	[illegible]	News, Movie	Movie	10.00–10.45
11.00–11.45	News, Royal Tour; Movie	Movie	Movie	Movie, Royal Tour	[illegible]	Movie	Movie	Movie	11.00–11.45
12.00–12.45	Movie	Movie	Movie		Movie	Movie, News	Movie, news	Movie	12.00–12.45

Television for Monday

Programs subject to last-minute changes by stations concerned

TIME	CBUT Channel 2	KOMO-TV Channel 4	KING-TV Channel 5	CHEK-TV Channel 6	KIRO-TV Channel 7	KTNT-TV Channel 11	KVOS-TV Channel 12	KTVW Channel 13	TIME
9.00–9.45		Treasure Hunt	Wonder World		[illegible]		[illegible]		9.00–9.45
10.00–10.45		Price Is Right	[illegible]		[illegible]		Arthur Godfrey		10.00–10.45
11.00–11.45		Tic Tac Dough; It Could Be You	Movie		Love of Life		[illegible]		11.00–11.45
12.00–12.45		[illegible]	[illegible]		[illegible]	[illegible]	[illegible]		12.00–12.45
1.00–1.45		[illegible]	[illegible]		[illegible]	[illegible]	[illegible]		1.00–1.45
2.00–2.45		[illegible]	[illegible]	[illegible]	[illegible]	[illegible]	[illegible]		2.00–2.45
3.00–3.45		Chequebook Quiz	[illegible]	Movie	[illegible]	[illegible]	Movie	[illegible]	3.00–3.45
4.00–4.45		Cap'n Puget	American Bandstand	[illegible]	[illegible]	Movie	[illegible]	[illegible]	4.00–4.45
5.00–5.45	[illegible]	Movie	[illegible]	[illegible]	[illegible]	[illegible]	[illegible]	[illegible]	5.00–5.45
6.00–6.45	Intl. All-Star Game	Movie	[illegible]	[illegible]	[illegible]	[illegible]	[illegible]	[illegible]	6.00–6.45
7.00–7.45	Intl. All-Star Game	News	[illegible]	[illegible]	News	News	[illegible]	[illegible]	7.00–7.45
8.00–8.45	[illegible]	[illegible]	[illegible]	[illegible]	[illegible]	[illegible]	[illegible]	Movie	8.00–8.45
9.00–9.45	[illegible]	[illegible]	[illegible]	[illegible]	[illegible]	[illegible]	[illegible]	[illegible]	9.00–9.45
10.00–10.45	[illegible]	[illegible]	[illegible]	Movie	Burns & Allen	[illegible]	[illegible]	Movie	10.00–10.45
11.00–11.45	News, Movie	News; Jack Paar	News	Movie	[illegible]	Movie	Movie	[illegible]	11.00–11.45
12.00–12.45	Movie	Jack Paar; News	Movie		[illegible]	Movie, News	Movie	Movie	12.00–12.45

82 MISCELLANEOUS for SALE

SALE HOBBY KITS
Plastic plane kits ... 79c ... HOBBIES & CRAFTS
... View Street Phone 3-7833
Open all day Wednesday

FISHERMEN AND SPORTSMEN ATTENTION
... HIGHWAY SUPER MARKET Colwood Corners 8-2652

KENT'S LTD. CARRY VICTORIA'S ... [illegible] ... Kent's Ltd. 712 Fort ...

...YEAR GUARANTEE COPPER ... VICTORIA PLUMBING CO. ...

WHITE ENAMEL OIL RANGE ... [illegible]

POLYTHENE — PLASTIC ... [illegible] ... industrial ... Plastics ... 4-2614

31 DE LUXE 30" TAPPAN ELECtric range, new ... Also maple bunk beds, spring filled mattresses, used 1 month. Moving away 9-2018.

1 SUITS (MAN'S), SIZE 36, ONE light gabardine, 2 ... with 2 pair trousers. Excellent condition. Reasonable. 3-7737.

82 MISCELLANEOUS for SALE

Reconditioned Washers
... Your Washing Machine Centre

... [illegible]

LADY'S BICYCLE ... [illegible]

ONE FRIGIDAIRE ... [illegible]

2 PAIRS MATCHING DRAPES ... [illegible]

MUST SELL ... [illegible]

ONE CHEVRON CLOTH BEDspread, new ... [illegible]

G.E. WASHER, SOME FURNITURE, radio, etc. Going abroad, must sell. All excellent. 1270 Balmoral Road.

82 MISCELLANEOUS for SALE

... [illegible]

QUALITY WASHER PARTS ... [illegible]

... [illegible]

BEEF ... FREEZER ... [illegible]

BABY BATH, LARGE SIZE ... [illegible]

... [illegible]

25 H.P. JOHNSON ... [illegible]

... [illegible]

82 MISCELLANEOUS for SALE

... [illegible]

... QUARTERS ... [illegible]

... RADIO ... [illegible]

VENETIAN BLINDS ... [illegible]

CAR RADIO ... [illegible]

... EQUIPMENT ... [illegible]

... [illegible]

FRANK WHITE'S ... Shop ... 1419 Douglas

18 BEST QUALITY CHAIR DUCK ... Victoria Tent & Awning Co. 631 Balmoral Rd. 2-5215.

... REFRIGERATOR ... [illegible]

82 MISCELLANEOUS for SALE

... METER, PERFECT ... accurate $12.50. Phone ...

... FT. FRIGIDAIRE, EXCELlent ... Heavy duty ...

... SAW ... ELECTRIC ... [illegible]

BEEF BY SIDE OR QUARTER. ... reasonably 3-9006.

... SADDLES SPECIAL ... Mexican Gift ...

FOR THE BEST CHICKENS AND ... Market 1602 Douglas ...

SPECIAL PRICES ON GUARANTEED ... Fort ...

SAVE ON ALL HOME FREEZER ... at Airline Meat Market, ... Phone 4-5415.

... WATER BAGS ... gallon capacity. Only $1.00 ... Johnson ...

GENERAL ELECTRIC REFRIGERATOR ... good condition ...

QUANTITY OF FURNACE PIPES ... Bragg, needs repair ...

R.C.A. VICTOR TAPE RECORDER, ... excellent condition ...

KEYSTONE 8 MM MOVIE PROjector ... Good condition 2-7453.

... FRIGIDAIRE FRIG. Works good. Wood heater. 3-3710.

"HOME SHIELD"
A Real Good Quality
House PAINT
White and Clears
Gal. $4.90 Qts. $1.50
BAPCO PAINT SUPPLY
710 Yates Free Delivery 3-7114

FOR SALE

[illegible]

[illegible]

43 MISCELLANEOUS WANTED

ADELPHI BOOK SHOP

[illegible]

44 SWAPS

[illegible]

91 CHICKS, POULTRY, HATCHING EGGS AND SUPPLIES

[illegible]

92 LIVESTOCK and FEEDS

[illegible]

100 CARS FOR SALE

[illegible]

MORRISON
SAFE DEPENDABLE VALUE-RIGHT USED CARS!

56 [illegible] $3495
54 [illegible] $3495
57 [illegible] $2995
56 [illegible] $2995
56 [illegible] $2795
57 [illegible] $2895
53 [illegible] $2795
53 [illegible] $2695
55 [illegible] $2595
52 [illegible] $2295

VALUE AND SELECTION
Best Buys Now At Morrison's

57 [illegible] $2195
57 [illegible] $1995
56 [illegible] $1895
56 [illegible] $1695
51 [illegible] $1695
55 [illegible] $1695
53 [illegible] $1695

EASY TERMS
No Monthly Payment Until Sept. 12
30-Day Exchange

54 [illegible] $1495
52 [illegible] $1395
53 [illegible] $1295
52 [illegible] $895
53 [illegible] $845
54 [illegible] $695

Best Guarantees in the Business

55 [illegible] $1395
53 [illegible] $895
54 [illegible] $1095

and Many More At
VICTORIA'S BUSIEST DEALER

MORRISON
Chevrolet - Oldsmobile LTD.
940 YATES 3-1108
Chev - Olds - Cadillac

BUY NOW where CONDITION COUNTS

52 [illegible] $2095
55 [illegible] $1995
55 [illegible] $1495
56 [illegible] $1195
52 [illegible] $945
52 [illegible] $895
50 [illegible] $795
51 [illegible] $845
49 [illegible] $595
49 [illegible] $345
50 [illegible] Mechanic's special $145

ENGLISH CAR CENTRE
EXCLUSIVE BRITISH FORD DEALER
YATES AT COOK
Phone 3-2171 Open 8 to 8

SPOT SPECIAL
53 CHRYSLER Windsor Black Sedan. Clean. Block heater. Radio. A real buy.
$995
GLADWELL'S
800 BLOCK PANDORA

[illegible]

LEMONS
ARE NICE FOR TEA
BUT IT'S NO FUN TO DRIVE ONE
YOU CAN'T GET A LEMON FOR LOVE NOR MONEY HERE AT
VICTORIA Dodge-De Soto
WE WON'T SELL YOU ONE!
We're in business for real, and that means checkin. every car before offering it for sale
BECAUSE
We want you back here for your next one too!

56 [illegible] $1995
56 [illegible] $1895
56 [illegible] $1895
55 [illegible] $1495
52 [illegible] $1295
56 [illegible] $1895

TRADE YOUR '49 TO '52 CAR and approximately
$45
PER MONTH WILL BUY ANY OF THESE CARS
See
Harold Kelly
Clarence Alpett
Wally Dunham
Roger Perron

58 [illegible]
SAVE $500
$2575
58 [illegible]
SAVE $575
$2795

VICTORIA Dodge-De Soto
LIMITED
1061 YATES ST.
VICTORIA
PHONE 4-7196

JAMESON MOTORS LTD.

57 [illegible] $2595
56 [illegible] $1995
58 [illegible] $1995
58 [illegible] $600
51 [illegible] $1795
55 [illegible] $1895
54 [illegible] $995
55 [illegible] $1295
54 [illegible] $895
54 [illegible] $695
56 [illegible] $1595

JAMESON MOTORS LTD
[illegible]

REGAL MOTORS LTD.
57 Meteor Niagara
$2395
847 Yates Phone 2-7411

[illegible]

SPEEDWAY MOTORS
You Can Afford To Drive a Speedway Used Car
"WEEKEND SPECIAL"

54 [illegible] $1395
56 [illegible] $2195
55 [illegible] $1595
53 [illegible] $695
51 [illegible] $895
52 [illegible] $895
50 [illegible] $595
52 [illegible] $825
53 [illegible] $1495
53 [illegible] $1395

TRUCKS TOO

50 [illegible] $595
52 [illegible] $500
54 [illegible] $1195
57 [illegible] $1795
47 [illegible] $295

SPEEDWAY MOTORS
YOUR Volkswagen DEALER
Open Evenings Till 9
951 Yates 5-2415

ANOTHER BORGWARD SOLD
58 Vauxhall Cresta
2,000 miles. Exterior grey. Only 2 months old as new.
It's Ensign for quality German Cars

57 [illegible] $2295
55 [illegible] $1795
53 [illegible] $1595
51 [illegible] $795
51 [illegible] $595
50 [illegible] $595
47 [illegible] $495

ENSIGN MOTORS
Volkswagen Borgward
SALES SERVICE PARTS
2017 QUADRA ST.
OPEN EVES. PHONE 5-4[illegible]

HORWOOD BROTHERS
810 Johnson St 3-6113

VOLVO'S
NOW ON DISPLAY
COME IN AND "TEST DRIVE" TODAY

54 METEOR [illegible] $1245
53 [illegible] $1195
52 [illegible] $1195
52 MARQUIS [illegible] $495

CASH COUNTS
CHEV [illegible] $595
DODGE Sedan 1951 Radio. Heater. A Beauty $995
MAKE AN OFFER
MASTERS MOTORS
[illegible] Phone 3-2341

[illegible]

OLSON MOTORS
Centenary SELLOUT
PERFECTION SELECTED

Like New Fleetwood Sedans
58 PLYMOUTHS
$2533
Low Down Payment, $597

Like New 4 Door Sedans Automatic
57 PLYMOUTHS
$2295
Low Down Payment $497

Like New 4 Door Sedans
57 CHEVROLETS
$2195
Low Down Payment $477

Like New Fordoran Sedans
56 PLYMOUTHS
$1795
Low Down Payment $397

Like New 4 Door Sedans
55 PLYMOUTHS
$1395

Like New 4 Door Sedans
54 METEORS
$1295

All cars equipped with Fireguard, properly inspected, licensed and with payments to fit the pocket of customers.

OLSON MOTORS
Used Car Supermarket
Wide Open Till 9.30 p.m.
1036 YATES 4-1147

QUADRA AUTO SALES

53 [illegible] $149[illegible]
55 [illegible] $189[illegible]
54 [illegible] $995
53 [illegible] $895
53 [illegible] $795
53 [illegible] $995
53 [illegible] $49[illegible]
53 [illegible] $89[illegible]
53 [illegible] $495
51 [illegible] $69[illegible]
51 [illegible] $595
51 [illegible] $45[illegible]
51 [illegible] $79[illegible]
49 [illegible] $35[illegible]
49 [illegible] $35[illegible]
40 [illegible] $16[illegible]
41 [illegible] $12[illegible]
32 [illegible] $95

QUALITY BUYS

QUALITY CAR SALES LTD
BERNIE NICHOLLS
1030 YATES 5-4622
Open Evenings Till 9 p.m.

ESQUIMALT SERVICE
[illegible] ESQUIMALT RD.

57 [illegible] $2095
53 [illegible] $2595
56 [illegible] $1395
[illegible] DOWN ON YOUR CAR ON A 24 MONTH CONTRACT

[illegible]

EMPRESS MOTORS
LEADING LINES in New Cars
Give Us TOP QUALITY USED CARS
YOU WIN WHEN YOU BUY FROM
EMPRESS MOTORS
Victoria's Leading Dealer
ON OUR QUADRA LOT

56 [illegible] $2995
57 [illegible] $4795
55 [illegible] $2295
56 [illegible] $2495
57 [illegible] $2495
56 [illegible] $1895
54 [illegible] $1795
55 [illegible] $1425
56 [illegible] $2595
56 [illegible] $1995
57 [illegible] $2295
54 [illegible] $1350
55 [illegible] $2395
55 [illegible] $2095
53 [illegible] $1395

SMALL CAR BUYS ON QUADRA STREET

56 [illegible] $1495
56 [illegible] $1595
53 [illegible] $1195
52 [illegible] $595
51 [illegible] $350
55 [illegible] $1495
53 [illegible] $695
55 [illegible] $1395
51 [illegible] $995
51 [illegible] $1095
53 [illegible] $1395

ON OUR FORT STREET LOT

55 [illegible] $1895
55 [illegible] $1495
54 [illegible] $1395
57 [illegible] $2145
56 [illegible] $1895
53 [illegible] $995
56 [illegible] $3150
57 [illegible] $2145
52 [illegible] $895
57 [illegible] $2295

FIRST PAYMENTS IN SEPTEMBER
A GOOD DEAL AND A GOOD DEAL MORE
AT
EMPRESS MOTORS
900 FORT ST.
Phone 2-7121
Open Till 9 p.m.
Monday Through Friday

NATIONAL MOTORS
First on Auto Row

53 [illegible] $1495
55 [illegible] $1895
[illegible] $995
56 [illegible] $1695
56 [illegible] $1595
57 [illegible] $1995
56 [illegible] $2795
56 [illegible] $1495
53 [illegible] $1195
53 [illegible] $1295
53 [illegible] $1095
51 [illegible] $295

30-Day Exchange
50-50 Warranty
No Payment Till Sept.
75 More to Choose From

TRUCKS Clearance Sale

51 [illegible] $795
51 [illegible] $795
53 [illegible] $595
54 [illegible] $895
56 [illegible] $3995

MANY MORE TO CHOOSE FROM
848 Yates Day 4-8174
Eves 4-8178 4-8179

DOMINION MOTORS LTD
Now at Cormorant and Blanshard
[illegible] CARS

57 [illegible] $1795
55 [illegible] $1095
50 [illegible] $295
50 [illegible] $345

SERVICE AND SALES

NATIONAL MOTORS LOT No. 2
Turn right at Crystal Garden
WARRANTY IN VICTORIA
Open Evenings
5-7211

[illegible]

PLIMLEY'S
50 HILLMAN $299
52 MORRIS $629
55 AUSTIN $599
56 ZEPHYR $1545
53 WILLYS $1199
53 MONARCH $1265
56 DODGE ROYAL $2495
57 DODGE $2299
Hugh Molyneaux
Tom Armour
Frank McDonald
Stew Fleming
PLIMLEY'S
OPEN 9 TO 9

SMALL CARS

[illegible]

TELMAC

BLACKBURN MOTORS
JOHNSON AT QUADRA

[illegible]

MIDTOWN AUTO SALES LTD
[illegible]

56 [illegible] $600
55 [illegible] $650
53 [illegible] $350
53 [illegible] $385

[illegible]

100 CARS FOR SALE

MORRIS — MG
British Motors Ltd.
57 AUSTIN Healey 100" $2675
56 MORRIS Oxford $1395
53 AUSTIN Somerset $725
50 MORRIS MINOR Coach $350
SPECIAL
41 Austin "8" $49.50

CARS FOR THE FAMILY

NOTHING DOWN
No payment till November

101 TRUCKS AND TRAILERS

Leisurehome
FLEETWOOD
at
TRIANGLE
TRAILER
SALES
NEW
LOCATION
Trans-Can. Hwy.
7 ½ Miles
North on No. 1
Trailer Sales and Service Now Our Only Business
MODERN PARK - UNDER CONSTRUCTION
Come out and see our selection of Trailers of all Sizes
NEW AND USED
Look for the Big
TRIANGLE SIGN
Phone 4-8456

HI LO TRAILER SALES
MOBILE HOMES
TRAVEL TRAILERS

Tri-Way Trailer Park

101 TRUCKS AND TRAILERS

TOP TRUCKS
55 $4200
47 $2100
58 $2250
KENNING
TRUCK AND EQUIPMENT LTD

102 PARTS, TIRES and ACCESSORIES

Your Care "Heart" is the "BATTERY"
6 volt $11.50
12 volt $19.00
FRANCIS BATTERY & TIRES LTD

TAYLOR'S TIRE SERVICE

103 AUTO REPAIRS and SERVICE

EXPERT BODY WORK

105 AUTO FINANCING and INSURANCE

Automobile Financing
Auto Loans
Island Finances Limited

CAR BUYERS

A. M. TAYLOR SPITTAL

AUTO FINANCING
Custom Finance Ltd.

107 CARS and TRUCKS WANTED

SMALL CARS

115 MOVING and HAULING

YOU DRIVE TRUCKS

TILDEN RENTS ALL

16 HOTELS

Ritz Hotel 710 Fort St

GLEN COURT HOTEL

BEAVERLEY HOTEL

THE GLENSHIEL

CHANDLER HOTEL

117 CITY AUTO and CAMPSITES

MODERN FURNISHED COTTAGE

FURNISHED COTTAGES RENT

QUALICUM BEACH

118 VACATION GUIDE and SUMMER RESORTS

CHILDREN'S HOTEL
ROLEVALE
Beautiful Shawnigan Lake

120 ROOM and BOARD

120 ROOM and BOARD

121 ROOMS TO RENT

125 HOUSEKEEPING ROOMS TO RENT

TWO BRIGHT CLEAN UNFUR

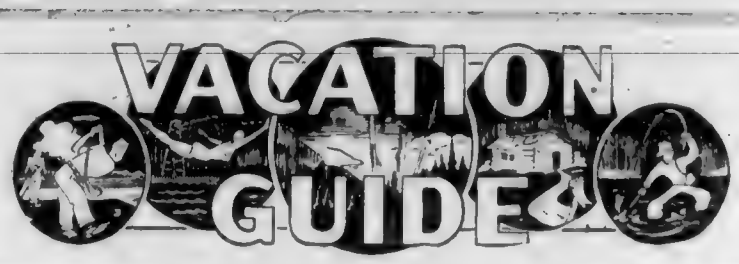

SOOKE

GROUSE NEST
AAA
PAVED HIGHWAY TO THE GATE
LODGE AND CABINS
HOUSEKEEPING COTTAGE
TENNIS COURT SWIMMING POOL
GROUSE NEST
R.R. 2 VICTORIA SOOKE 520

JUAN DE FUCA AUTO COURT

SOOKE HARBOUR HOUSE

SOOKE RIVER COTTAGES

SUNNY SHORES CAMP

SALT SPRING ISLAND

COTTAGE RESORT

SEABREEZE
COTTAGES

ARBUTUS
Court and Motel ****

MILL BAY

DEER LODGE
MILL BAY
Box 35 Cobble Hill
Phone 57R1

DUNCAN

GENOA BAY LODGE
NOW OPEN

SHAWNIGAN

STRATHCONA
Lodge Resort Hotel
NEW MANAGEMENT

125 HOUSEKEEPING ROOMS TO RENT

SHAWNIGAN

Shawnigan
Beach Hotel

CHERRY POINT

CHERRY POINT LODGE

WILCUMA LODGE

DUNCAN

DUDE RANCH

Flying-C-Ranch

PLAYTIME CAMP

LAKE COWICHAN

SUNSET
AUTO PARK

Cedar Cabins
Resort

128 FLATS and APARTMENTS TO RENT FURNISHED

CEDAR, YELLOW POINT

PARKSVILLE

ISLAND HALL
HOTEL

TUAN RESORT

BEACH ACRES
UNDER NEW
MANAGEMENT

FRENCH CREEK

GULF ISLANDS

128 FLATS and APARTMENTS TO RENT FURNISHED

QUALICUM BEACH

GRANDVIEW
TOURIST COURTS
Under New Management

QUALICUM
ARMS INN

SUNSET INN
And LODGE

QUALICUM BAY

BLUE ROOF
Cafe and Auto Court

CAMERON LAKE
107 miles from Victoria

CAMERON
LAKE CABINS

COMOX

KYE BAY
MRS. E. SMITH
R.R. 1, Comox
Phone
Courtenay 879 R-1

MIRACLE BEACH

The
GOLDEN ANCHOR

LONG BEACH, V.I.

Wickaninnish
Lodge

ALTA LAKE, B.C.

RAINBOW LODGE

128 FLATS and APARTMENTS TO RENT FURNISHED

129 FLATS and APARTMENTS TO RENT UNFURNISHED

130 FLATS and APARTMENTS WANTED

132 HOUSES TO RENT FURNISHED

133 HOUSES TO RENT UNFURNISHED

132 HOUSES TO RENT UNFURNISHED

134 HOUSES WANTED TO RENT

WANTED TO RENT BY SEPTEMBER 1 three to four bedroom home in quiet area with close children free preferred but not a must. Phone

137 HALLS, STORES and OFFICES TO RENT

138 MISCELLANEOUS TO RENT

HALL TO RENT MANOUDIA RECREATIONS dances etc. 2-8209

141 MORTGAGE LOANS

MONEY TO LOAN
We have the follow ng amounts available for first mortgage
$1,000 $1,500 $2,000 $3,000
$5,000 $7,000 $8,000 $10,000
Mr. Brownlee 4-4900 eves.

FINANCIAL SURVEY LIMITED

MONEY AVAILABLE
Mortgages and Agreements
NEWSTEAD REALTY LTD.

145 BUSINESS OPPORTUNITIES

JOHN BLAIR LTD

WATERFRONT REVENUE

INDUSTRIAL BUSINESS PROPERTY
$11,000
C. S. Warrington 3-6161, eves. 2-3066

BRIEFERMAN & COMPANY
(Established 1886)
2121 Blanchard Street 3-4181

TEN MILE POINT
Sea View Lots
1 Lot Block D $1,100
or
3 Lots for $3,000
Ruth E. Hutcheson, 4-0116 3-3534
C. H. Montague Co.

GROCERY STORE DOING NICE business. Phone 4-7461 or 1-1438 plus stock. 850 Gorge Road West.

GUEST HOUSE — FAIRFIELD AREA
$18,500

APARTMENT HOUSE — FAIRFIELD
$43,200

8 Suites
Fairfield
$41,000
$6126 Income
$15,000 Down

FAIRFIELD REVENUE WANTED

Business To Become

FOUR SUITES
$27,500

TRACTOR
$10,500

DUPLEXES
FOR SALE OR TRADE

HOTEL
A MONEY MAKER

COFFEE SHOP
$1000 DOWN
$3500

APARTMENT WANTED

149 BUSINESS OPPORTUNITIES

RANDALL'S LTD.
REVENUE SUITES
$21,000
$17,000
$25,000
$23,000
$23,000
$22,500

Why Be a Wage Slave?
Be a Money Maker

OAK BAY
WILLOWS
MODERN WHITE STUCCO BUNGALOW BLOCK 5 RENTAL UNITS GROSS INCOME $4,680 MUST BE SOLD OWNER LEAVING TRY $10,000 DOWN
EXCLUSIVE LISTING

NET COST
Modern Cash and Carry
GROCERY

8 SUITES
$36,500
ALFRED CARMICHAEL & CO. LTD.
1101 Broad Street 4-4181

GUEST LODGE
$39,500
REVENUE
$14,300

HAGAR'S OPPORTUNITY
SIDE BY SIDE DUPLEX
$16,800
SEASONAL TOURIST

PRIVATE HOSPITAL
EXCLUSIVE
$11,750
$1850
$9375

DUPLEX
VIC WEST
$7950
$8000

FAMILY BAY DUPLEX
FAMILY LIMITED
RETIRED COUPLE
JOHN BRIDGWOOD
$600 DOWN
IMMEDIATE

149 BUSINESS OPPORTUNITIES

Do You Like
MONEY?

MATCHLESS REALTY

149 EXCHANGE REAL ESTATE

EXCHANGE
2 Business properties, one a month to income property, to $5,000
2 Cash & Country Homes
BIG FOR SMALLER

149 LISTINGS CANCELLED

149 LISTINGS WANTED

$6700 CASH

FAIRFIELD REALTY

NEIGHBOURS LISTING IN AND AROUND FAIRFIELD DISTRICT

WANTED FOR AUGUST AND FALL SEASON, FIVE TO FIFTEEN SUITE MODERN APARTMENT BUILDING OWNERS IN MIDDLE OR MODERN REVENUE SUITE SOMEWHERE WITH

150 HOUSES FOR SALE

KING REALTY
124 YARROW BLDG. 3-3121

TUCKED AWAY
IN OAK BAY
$14,750
MAID'S COTTAGE
$6200
OLD WORLD
CHARM
$15,800
GARDENER'S
DELIGHT
$11,750
$1850
$9375
SHAWNIGAN LAKE
$8000
$600 DOWN
IMMEDIATE
$5950
SMALL HOME
Corner stucco bungalow two years old, one bedroom on main floor, two bedroom upstairs in full high basement, carport, large lot, secluded Gladstone area.
Price, quick sale $8,000
PHONE OWNER 3-6000

2-BEDROOM HOME — COVED CEILINGS, no basement, garage. $8,500

150 HOUSES FOR SALE

HARRY FOSTER LTD.
Opposite the "Bay"
1122 DOUGLAS STREET 3-3101

FIRST TIME!
HIGH QUADRA
5-ROOM STUCCO
FULL BASEMENT
$11,950

LAKE HILL
Lovely Home
Lovely Grounds
$16,800

Tudor Cottage
DRIVE BY
3085 COLQUITZ
$13,500

PERFECTION
OIL-O-MATIC
$12,800

OPEN HOUSE
UPLANDS
PROPER
2695 Lansdowne
2-5 p.m., 7-9 p.m.
July 25, 26, 28
VACANT POSSESSION
3 BEDROOMS DE LUXE
Terms Available
Taxes $293.10
Full basement
ONLY $23,950

HAYNES
$13,700
$6500

$5700
BUNGALOW
WITH
FULL BASEMENT
$12,500

NHA
$12,500

THE CITY
BROKERAGE

OPEN
2350 RICHMOND RD.
THURSDAY FRIDAY 7-9
SATURDAY 10-12 3-5 7-9
SUNDAY 7-9
WE PROMISE YOU A JOB TO VISIT THE BEAUTIFUL HOME WHICH WE COMPARE WORKMANSHIP AND QUALITY WE WOULD APPRECIATE YOUR COMMENTS

KASAPI CONSTR. CO.
PHONE 3-5411 ANYTIME

ROUND NEW 2 BEDROOM HOUSE fully modern. $12,900. Half cash. Would consider exchange for revenue property. Phone 4-2791

LARGE HOUSE ON TWO LOTS 416 Bay Street. Full price $7,500.

150 HOUSES FOR SALE

TOWN & COUNTRY HOMES LTD.
1923 Quadra St.
"PARKING NO PROBLEM"

MUST BE SOLD
WITHIN 5
DAYS
$1200 DOWN
$75 MONTH

$8700

FEEL
LUCKY?
$11,700

BRAND NEW
TRY YOUR
DOWN
PAYMENT
$11,300

DONCASTER
4 BEDROOMS
$6400
FAIRFIELD
$9950

VIEW ROYAL
4 BEDROOMS
2 BATHROOMS
OIL HEAT
$12,500

24-HOUR SERVICE
2-7276

FRASER
BISCOE
150 PANDORA AVENUE 3-5843
Drive-in Customer Parking

ROCK BAY
$1000 DOWN
$5500

"UNIQUE
PROPERTY"
O'BARD - GONZALES
$16,800

THE ROYAL
TRUST CO.

HOLLICK
REALTY
I LIKE HOME
$12,900

THE CANADA
TRUST CO.
600 VIEW STREET

BRENTWOOD PROPERTIES
NHA 6-room bungalow on 1½ acres. Lot adjoined purchase of each. Price $4,750.
Lovely 3-room bungalow, basement, kitchen, oil heating, stand for flowers and vegetables. 1½ acres. $10,300 on 1½ acres $11,300 full, each.
Choice level building lots with water, shade trees 100 at $1,850 each.
Two good one-two floor bedroom with plaster, fine for rent.
BRENTWOOD PROPERTIES
Keating 652 and 657

SPACIOUS 4-BEDROOM BUNGALOW, Hollick Rd., South Oak Bay. Phone 3-6764

150 HOUSES FOR SALE

NEWSTEAD
REALTY LTD.
166 Fort 3-8111

NEW — NHA —
4 BEDROOMS
$2950 DOWN
$14,500
YOUR MOUTH
WILL WATER
$9500
OAK BAY
CLOSE TO SEA
$14,200
OAK BAY
Overlooking Straits and Olympics
$17,500
OAK BAY
NHA
$15,450
4 BEDROOMS
$6400
FAIRFIELD
$12,650

FINANCIAL
SURVEY LTD.
1126 Government St. 6-2268

OAK BAY
$500 DOWN
$14,750

SEMI-SECLUDED
$14,000

PRICE SLASHED
$11,900

LAKE HILL DISTRICT
$2500 DOWN
$11,700

IN OAK BAY
BRAND NEW $9450
$10,500

NEAR DALLAS ROAD
$6900

SMART
$12,900

150 HOUSES FOR SALE

BOORMAN'S
NOW
LOCATED
IN LARGER
PREMISES AT
611 FORT ST.

DUPLEX
$13,700

$13,700

NEAR JUBILEE
AND
VETERANS'
HOSPITALS
$8400

HIGH DONCASTER
$9950

OAK BAY
BEAUTY
$12,900

DEAN HEIGHTS
$2500 DOWN
$12,950

BOORMAN
INVESTMENT CO.
LTD.
611 FORT ST.

BROWN BROS.
AGENCIES LIMITED
MEMBER REAL ESTATE BOARD
Multiple Listing Bureau
LAKE HILL
$25,000
$11,550
QUADRA
Immaculate Bungalow
Full Basement Suite
$12,950
HIGH PANDORA
$1500 WILL HANDLE
$7950
A REAL HOME
VALUE PLUS QUALITY
$12,500

LET'S MOVE TO
PROSPECT LAKE
PRIVACY
$13,700

4½% NHA
$9400

$16,000
Dream Home Suburban
$15,500
$13,700
WE SERVE
THE PENINSULA
FIFE FARM ACRES Lovely 6-room home of character with sea and mountain view. Auto oil heat. Hospital surroundings. Full price
$17,850
CENTRAL RAASICH ACREAGE Almost 10 acres of good land on Peninsula. Running creek, excellent spring. Choice building site. Real value
$10,850
Please call
Mrs. Worth Sidney 307

FOR SALE SMALL COTTAGE Garden, fruit trees. Good condition. See offer. 4-1040

6-ROOM FURNISHED HOME WITH 3 acres of land. Also camping equipment. 9-3297.

150 HOUSES FOR SALE

K & S
NHA-APPROVED LOT
$1250

COLWOOD SPECIAL
$3700 — $1000 CASH

JUBILEE AREA
BUNGALOW
$10,700
OAK BAY
NEWPORT AREA
$18,300
"Legal Suite"
$22,000
KER & STEPHENSON
LTD.
600 GOVERNMENT STREET

VICTORIA
REALTY LTD.
MAGNIFICENT VIEW
$5,500 DOWN
5% MONTHLY

SEA VIEW
THE MOST
$2000 DOWN
$12,500

SWINERTON'S
MT. TOLMIE
BRAND NEW
$13,500
SECLUSION
AND SPACE
$13,700

STEWART
CLARK & CO.
600 Broughton St. Phone 3-3481
DRIVE BY
2185 CUBBON DRIVE
OAK BAY NORTH
REDUCED FOR
QUICK SALE
$13,700
WE SERVE
THE PENINSULA
$10,850

150 HOUSES FOR SALE

TAYLOR SPITTAL

YOUR PROTECTION IS OUR PROFESSION

BUY NOW

PRICES ARE RIGHT

EXCLUSIVE LISTINGS

ESQUIMALT $3900

JAMES BAY $4500

ROCK BAY $5500

JAMES BAY $6500

BUILD NHA $12 578

MT DOUGLAS $1000

GORGE $7350

CITY $6350

ESQUIMALT $8750

FAIRFIELD $8950

NHA

FAIRFIELD $9500

BOLESKINE AVE $9975

GORDON HEAD $12,750

VIEW ROYAL $13 900

CITY $14 000

Tillicum and Island H'way

GONZALES

$11,000

MOUNT VIEW - $7500

JAMES BAY

ESQUIMALT

EXCLUSIVE CITY REVENUE

$9950

ISLAND HOMES LTD

2310 Douglas Street

OAK BAY

NEAR ALLDOWN BEACH

$15 750

5 ROOMS PLUS 1

$11,750

OAK BAY

PEMBERTON HOLMES, Ltd.

ESTABLISHED 1861

1009 GOVERNMENT ST.

CAREY ROAD

Close to Tillicum

BRAND NEW!

ONLY $9600

UNIVERSITY AREA

$2500 HANDLES SMART SPOT

$10 000

EXCLUSIVE

OAK BAY—$11 750

OAK BAY

$11 850

EXCLUSIVE

$7350

MOUNT TOLMIE

UNOBSTRUCTED VIEW

$18 500

DO YOU WANT TO LIVE IN THE COUNTRY?

$1800

NHA

LOW DOWN PAYMENT

WE HAVE APPROVED LOTS

HAVE A HOME BUILT TO SUIT

OAK BAY SOUTH

$19.500

A. BERNARD

& CO. LTD.

OAK BAY (South)

COMFORT AND ECONOMY

$13 200

FAIRFIELD NEAR PARK

$9750

OAK BAY AVE.

$11 500

SPECIAL

$500 DOWN

$6500

EXCLUSIVE LISTING

$16 500

"UNBELIEVABLE" BUT TRUE

FAIRFIELD

$13,900

P. R. BROWN

DREAM HOME FOR THE RETIRED COUPLE OR NEWLYWEDS

$10,900

JUBILEE AREA

1722 LEE AVE

$8400

MONEY-MAKER

$9650

CEDAR HILL

$22 500

HALTAIN

3 BEDROOM BUNG

No Bsmt

Only Three Years Old

$2450 DOWN

$53 PER MONTH

FULL PRICE $8650

2 Bedroom Bung

$1500 DOWN

$52 PER MO

FULL PRICE $8600

NHA

OAK BAY SOUTH

BRAND NEW

3-BEDROOM

"PATTERSON BUILT"

$17 450

C. N. Montague

CO. LTD.

MR. EXECUTIVE

$21 500

$1000 - $1500 DOWN

$6300

$7900

SEA VIEW

5&6 BEDROOMS

$16 000

OAK BAY NORTH

$15 750

GRACIOUS HOME

$12 600

DALBY & CO.

Real Estate and Insurance

1010 Blanshard - 3-6241

A BARGAIN IN REVENUE - CLOSE IN

Three Modern Suites

Phone 3-6241

Frank A. Martin Agencies Ltd.

1274 BLANSHARD ST.

IT COSTS LESS TO BUILD IT UNDER N.H.A. WHY?

$9500

$21 000

SEA VIEW

UNSURPASSED

$17 500

$13,500

$3000 DOWN

$85 PER MONTH

Oak Bay Border

Dbl Lot 3 Br Home

$15 750

YOU CANNOT DO BETTER

$13 200

HEISTERMAN

4 BEDROOMS

$7350

SECLUSION WITH VIEW

$17 500

ESTEVAN - WILLOWS AREA

$15,750

SECLUSION

$22 000

M & W

SECLUSION AND VIEWS

$14 250

$18 000

$9500

$17 500

$21 000

$10 400

$10 200

$14 500

$3300

MAIL & WHYTE

OAK BAY REALTY LTD

"DUPLEX"

NORTHWESTERN SECURITIES

"EXCLUSIVE"

EXCLUSIVE

EXCLUSIVE

EXCLUSIVE

$10 200

NORTHWESTERN SECURITIES

10 YRS OLD $6750

$6750

NEAR SEA

$6450

COTTAGE WANTED

$6100

$1500 DOWN

$5950

5-YR OLD $4950

$4950

PAYING RENT?

WHITTOME'S

YOUR NAKED EYE

$10 750

3 BEDROOMS

BLIND ROAD

5 N.H.A.

PARKLIKE AREA

$13 950

OAK BAY CENTRE

$15,800

MONTREAL TRUST CO.

$8900

GOLDEN HEAT

NORTHWESTERN SECURITIES

$17 900

MONTREAL BOUND

$9400

RURAL FOR REVENUE

$15 900

MAHAHAT HEIGHTS

$9850

ROYAL OAK

$13 500

TRANSFERRED

FOUR BEDROOMS

EXCHANGE

SCHOOL OPENING

"OAK BAY"

"TRY"

$12 950

$7100

"NHA HOME"

HAVE BLUE ROOF

$12 902

"FAMILY HOME"

$12 900

"MRS. WELLINGS"

"$800 DOWN"

$11 830

"SPECIAL OFFER"

$8950

"BEST DEAL YET"

"CONTENTED LIVING"

$11 750

$8950

"JUBILEE"

"$2000 DOWN"

$9950

$7500

"SOUTHERN COLONIAL"

"FAIRFIELD SPECIAL"

$7950

MRS. JOHNSTON 3-6741 or 2-3651

OAK BAY PRIVATELY OWNED

BUNGALOW REVENUE

Rita Del Mar's

Daily Astrology

SUNDAY JULY 27, 1958

Pisces (Dominant) Good sell-up. Life in wider meaning get to know what I want to do and do it in the way that I feel is best. Thoughts Approach.

Sunday for Everyone. Promote friendships, pet projects, take up new interests, pondering, trips and outdoors during the late afternoon and evening. Avoid extravagance, be diplomatic during the morning.

Look for Your Birthdate and Birthsign Below

March 21 to April 20 (Aries). Avoid power struggles, active problems in the late afternoon and evening. Stay home, rest.

April 20 to May 20 (Taurus). Seek cooperation, make new friends, trips, see friends, housework, nonstime. Large outlook decisive.

May 21 to June 20 (Gemini). Plan on private recovery. Financial interests in the late afternoon and evening. Humor, avoid extravagance.

June 21 to July 22 (Cancer). Get out and make proper decisions, private affairs, late afternoon and evening. Be decisive, express ideas.

July 23 to Aug. 22 (Leo). Have a good time, take time out in the late afternoon and evening. Be diplomatic, cooperative.

Aug. 23 to Sept. 22 (Virgo). Be careful, avoid [illegible] late afternoon and evening. Be practical, [illegible].

Sept. 23 to Oct. 22 (Libra). Be careful, [illegible] late afternoon and evening. Be moderate practical, [illegible].

Oct. 23 to Nov. 21 (Scorpio). Late afternoon and evening, [illegible] good ideas, [illegible] up with [illegible]. Favorable, be [illegible].

Nov. 22 to Dec. 21 (Sagittarius). Late afternoon and evening, [illegible] assets, be at home. Earnest, [illegible] spending.

Dec. 22 to Jan. 19 (Capricorn). Extra [illegible] late afternoon and evening. Be moderate practical, [illegible].

Jan. 20 to Feb. 18 (Aquarius). Encourage [illegible] afternoon. Favor confidential, private, financial [illegible].

Feb. 19 to March 20 (Pisces). Promote friendship, [illegible] late afternoon and evening. Be [illegible].

Planning Ahead. Good for entertaining, [illegible] July 27 to August 31.

MONDAY JULY 28, 1958

Today's Quotation: "After losses and losses men grow weather and wise." Franklin.

Monday for Everyone. Make this a [illegible] day. Be [illegible] know, [illegible] of [illegible] things. Avoid [illegible]. Be [illegible] today, to [illegible] for best results. Stay clear of [illegible].

Look for Your Birthdate and Birthsign Below

March 21 to April 19 (Aries). Be attentive to business, domestic responsibilities. Check [illegible] be [illegible].

April 20 to May 20 (Taurus). Be [illegible] in [illegible] to writing, despite fears, [illegible] [illegible].

May 21 to June 20 (Gemini). Be careful about [illegible] matters, [illegible], enjoy some social [illegible] with friends.

June 21 to July 22 (Cancer). Advisable to [illegible] project, [illegible] business interests, need [illegible].

July 23 to Aug. 22 (Leo). Be [illegible] about [illegible], be careful in finance and [illegible].

Aug. 23 to Sept. 22 (Virgo). Boost [illegible] in [illegible], [illegible] accounts, seek [illegible] methods.

Sept. 23 to Oct. 22 (Libra). Stress fundamentals, be [illegible] in business, don't be led beyond your depth in [illegible].

Oct. 23 to Nov. 21 (Scorpio). Keep [illegible] use dietary, health discretion. Attend to [illegible].

Nov. 22 to Dec. 21 (Sagittarius). Protect assets and [illegible] accounts, play safe. However, seek some [illegible] [illegible].

Dec. 22 to Jan. 19 (Capricorn). Stress [illegible] last, don't err in basic items or with elders. Keep projects on even keel.

Jan. 20 to Feb. 18 (Aquarius). Seek privacy, better methods, check words, gossip. Keep sources of information open.

Feb. 19 to March 20 (Pisces). Be discreet regarding friends, don't [illegible] assets, accent thrift.

Planning Ahead. Good for entertainment, sociability, etc. July 27, Aug. 11, 12, 13, 17.

Release: Communicated News Features, Inc.

150 HOUSES FOR SALE

BYRON PRICE
1116 QUADRA STREET

WHY BUILD—
We think you get a better home at a lower down payment, at a lower monthly payment, for a lower price

A VICKERY HOME—
because it can live up to its slogan [illegible] a home built as specialists, which results in a better home built more economically. It is a home built at a lower cost because the large discounts obtained through mass purchasing and sub-contracting are passed on to you.

THROUGH BYRON PRICE REALTOR?
You get free plans from a stock of over 200 plans. You get free legal contracts. You get correct answers to your questions from one of the most experienced sources in Victoria.

ESQUIMALT CUTE AND COSY
Ideal for retired couple or small family. This modern stucco bungalow comprises rec hall and spacious living room with wall-to-wall carpet. Heatilator fireplace, modern cabinet kitchen (wired), two bedrooms, rear Pembroke bath. Separate garage. Nicely landscaped and fenced lot. Low taxes and the low price — with terms, only $8200
Phone G. Marshall or N. Thornber 5-2458 anytime

FAIRFIELD 4 BEDROOMS
Large dining room, living room and den have fireplaces. Ample kitchen space. Full basement, auto hot water heating. This home close to sea and park provides a quiet living area. Possibilities of securing revenue. Priced to sell at $19,500 with favorable terms.
Contact N. Kriencke or M. Duff, 5-2458 anytime.

RETIRED or NEWLYWEDS
You owe it to yourself to see this cozy 2-bedroom white stucco bungalow. Full hi basement, D-I garage. Secluded, with numerous fruit trees. This home is in immaculate condition. Don't delay. Full price with terms only $8500
Call 5-2458 for Dorne Cornish, res 3-7018.

DRIVE BY
2938 SHAKESPEARE — 3-bedroom semi-bungalow, priced way below market price. Owners FORCED TO SELL at $7000 with only $1,500 down.
To view call 2-2458 for Dorne Cornish, res 3-7018.

100's of LOTS
WE BELIEVE WE NOW HAVE THE LARGEST SELECTION OF LOTS IN VICTORIA

Bywood Place, Near Rockland	$2,500
Sherwood Oaks, From	$2,350
San Juan, High location	$1,000
Clements, Off Quadra	$850
Shorncliffe, Pay $25 a month	$875
Ten Mile Point, Sea view	$3,550
Blair Ave., Shelbourne	$1,000
Alpine Crescent, Cadboro Bay	$1,300

Phone J. Pelton, C. Gundy or B. Paterson 3-2458.

F. N. Cabeldu
1212 Broad Street 2-7174
(Member Multiple Listing Bureau)

SEA VIEW
and seclusion at 10-Mile Point. Attractive Tudor-style bungalow on almost an acre of land. It contains entrance and through hall, very nice living room with picture window, guest-sized dining room, 3 bedrooms, bathroom and kitchen. Stairs are in to the second floor where there is space for 2 bedrooms and bathroom. Automatic oil hot water heat. $17,500
Separate garage. Call H. W. Blenkinsop

JAMES BAY
Half a block from the sea. 5-bedroom bungalow in nice condition. $2,000 down $6500
Call H. W. Blenkinsop

UNUSUAL SETTING
Within 2½-mile circle among other nice properties just a few steps from excellent bus service. SEVEN TENTHS OF AN ACRE of surrounding lawn, Rock Garden, ORCHARD and kitchen garden, which could require only a MINIMUM OF CARE or be developed as much as you desired. The charming architect-designed home has EXCEPTIONAL CHARACTER AND APPEARANCE and is in excellent condition, with 6 rooms, bsmt. Auto oil hot water heat, reasonably priced. $16,800
Call Mr. Cleary 2-7174, eves. 4-2363

CLOSE TO FOUL BAY ROAD
Offered for sale for the first time is this ultra-modern stucco bungalow approximately seven years old. This property owner's delight is his garden which reflects many hours of enjoyment. If desired an extra lot is available at a reasonable price. There is a large living room, coved ceilings, spacious windows, through hall, 2 large bedrooms suitable for twin beds. Big kitchen with many cupboards, tile sink, dinette. Separate garage, full basement, rumpus room facilities, automatic oil heat. Price with low down payment $12,600
Contact I. V. Ed Saunders 4-9456 Sundays, evenings 5-6741 Days
NORTHWESTERN SECURITIES OF VICTORIA LTD. 831 Yates Street

"FAIRFIELD"
Perhaps $1,500 down. If you are looking for an excellent family home close to sea, schools, shopping and transportation, you owe it to yourself to see this well-built house. Featuring oil hot water heat, two toilets, 3 bedrooms and a rumpus room complete with fireplace. This house has real possibilities. If you are interested call B. CARTWRIGHT, 5-6741 or 5-6893 now for full particulars. DRASTIC REDUCTION FOR CASH. Northwestern Securities of Victoria Ltd.

FOUR-ROOM COTTAGE FOR SALE with garage, no basement. Price $5,900 cash or $5,800 on terms. Phone 9-2794. R. Ward, 9 Camden St.

LAKE HILL—3 BEDROOMS. FULL basement, oil heat, garage. $17,900 full price, 5% N.H.A. Near school. 1096 Nicholson. By owner.

RANDALL'S LTD.

CHOICE HOMES EXCLUSIVE LISTINGS

100 Ft. Sea Frontage OAK BAY DUPLEX
THIS DE LUXE 2-SUITE DUPLEX has estimated revenue of $260 per month, or 6-room suite for owner and $120 per month, or 5-room suite and $140 per month. Separate light, gas, hot-water tanks, entrances and sea view from most windows. Owner would take small house in exchange. Full price $23,500
Terms to be arranged. Ken Lawnder, eves 8-2151

OAK BAY HOME INVESTMENT
Three legal excellent suites, one of 6 rooms. Each suite has modern appointments, fireplace, new plumbing, new wiring, oil heating plant, secluded location, nicely treed lot. For a home with supporting revenue this cannot be equalled. Owner might take some mortgages or a good bungalow. Total price $23,000
Mr. Randall, eves 2-5447

CEDAR HILL CROSSRD 4 BEDROOMS
A rancher of outstanding value on easy terms, say $2,500 down, monthly payments. Hardwood floors, oil heat, large lot, double plumbing. You cannot afford to pass this by. Total price $16,800
Mr. Sudbury, eves 9-1906

HIGH QUADRA Owner Transferred
2-year-old stucco featuring 6 rooms, large living room, family-size kitchen, spacious dining room, three good-size bedrooms, all oak floors, Pembroke bath, full basement. Oil heat, level drive-in garage, nicely landscaped. Payments including taxes $71 per month at 5%. Nice terms. Full price $13,900
Mr. Davis, eves 4-8614 or 8-2151

"4 BEDROOMS" $8450
Owing to unforeseen circumstances this home which is situated high up in Saanich is offered for sale. Large living room with granite fireplace, small dining room, 2 bedrooms down and 2 up, large kitchen with gas range, coal stoker hot-water heat, separate garage, 2 lots. Terms can be arranged.
RANDALL'S LIMITED 1300 Douglas Street Phone 4-8109

B.C. LAND & Investment Agency Ltd
B.C.'s 100th Year—Our 95th Year

UPLANDS UPPER TERRACE LOVELY SEA VIEWS
FINE TUDOR RESIDENCE of 9 rooms plus rumpus rm. This type of architecture never dates. It always appeals to the lover of charm in a home. All this in a 22-year-old house in immaculate condition plus a view hard to beat is a MUST SEE to a buyer for an Uplands property. Gracious living room, large dining room, den, wash room, maid's rm. Upstairs are 4 bedrooms, 2 tiled bathrooms, large recreation rm in basement, with FP. Extra plumbing, hot water Oil-O-Matic heat. GROUNDS of 1 acre landscaped, lovely lawns, trees, greenhouse. Price will include excellent quality drapes and some wall to wall carpets, electric stove, etc. Price on terms is $35,000
An Exclusive Listing

OAK BAY TREED LOCALE
LOVELY ENGLISH COTTAGE TYPE with gables, definitely has charm. Hall, delightful living room, sunroom or den, large bedrm and bathroom. Open stair to 2 good bedrooms, space for another. HW oil heat. Landscaped garden. Ideal for small family. Price $14,700
Call Mr. C. R. Vivian Bagshawe, 4-4115 anytime

MODERN DUPLEX EXCELLENT LOCATION
Each side consists of living room, 2 bedrooms (two on ground floor, one in basement), all oak floors, cabinet electric kitchen with dining area and 4-pc bath. Full high basement with laundry area. Auto oil HA furnace. D-in garage. Owner moved to east. Price $21,000
Good N.H.A. loan. Exclusive Listing. TERMS
Phone Mr. J. Mackenzie, 4-4115 anytime

SEAFRONT "TUDOR" POSSIBLE MARINA!
Undoubtedly this waterfront property will greatly appreciate in value in the coming years as it is situated on a fine harbor only half an hour by paved highway from Victoria. Adjacent to the Gulf Islands and fishing grounds—Very attractive and well-built Tudor home of 8 rooms with full basement and oil heating. 150 feet of waterfront where foreshore rights could be applied for. Only $24,200
Call Mr. Hope 4-4115 anytime
922 GOVERNMENT ST 4-4115
Real Estate Board of Victoria

RETIRING OR SMALL FAMILY $2500 DOWN
Consider small mortgage or agreement as part down payment on this 15-yr 2-bedroom insulated full basement bung. Electric cab kit with ample dining space. Lovely bright 13x18 living room with Roman brick fireplace. 2 large bedrooms and 4-pce bath. Full high basement with laundry tubs and drive-in garage, hot air furnace and space for 3rd bedroom. This lovely bungalow is situated on a 50x120 lot on a quiet street close to school, shopping and bus. This well-built house is priced to sell at only $9450 and $65 per month.
Please call Mr. Burr 5-1610 anytime, or Office 2-1103. E. E. Heath, 621 Yates

NEED A LOT TO BUILD A NEW NHA HOME?
We have 19 choice lots. See our advertisement under Classification No. 154 in this section.
MOREY & JOHNSTON 3244 Douglas Phone 5-8791

TWO OR 3-BEDROOM FULL basement home situated in the city, close in, could be bought with easy terms. Full price only $8,950. Call George Chan now at 5-6741 or 2-9416. Northwestern Securities of Victoria Ltd.

HAVE HOUSE, MUST SELL. NO agents. No kibitzers. 3-6749, 2-3251.

HICKS REALTY LTD.
1710 Douglas Street 2-5104
Opp. Hudson's Bay Store

EXECUTIVES FAMILY HOME
We suggest if you are desirous of obtaining a beautiful residence in an area of exclusive homes then you consider this. Lge LR, DR and den, cab kit with dinette. Lge bedrm and 2-pce bath all on main floor and 3 bedrms plus 4-pce Pem bath up. Full high basement contains recreation rm, toilet, garage and O-O-M heating unit. There are many extras that combine to make this offering an outstanding buy on excellent terms to responsible purchaser. Full price $27,500
Duncan Bingham, 2-5104 anytime

SEA VIEW
(601) This is not only a charming home on 2½ acres, it also has revenue from its fruit trees. The home is modern, spacious and built of best materials. Lge living rm with fireplace, wide through hall, 2 twin-size bedrms, dining rm, cabinet kitchen, full basement, oil furnace. This home is surrounded by attractive shrubs and trees. Secluded. Full price $17,750
Olive Greaves 2-5104 anytime

JUST FINISHED
(609) And you can move into this 5-room [illegible] bungalow tomorrow. This one has the new open plan with 21x11 living rm, wired kitchen planned for breakfast dinette, 2 [illegible] bedrms plus full Pembroke bathrm, hardwood floors throughout. Front lawn is in. Owner will accept reasonable down payment. Just [illegible] $9500
Fred Campbell 2-5104 anytime

ROCKLAND AVENUE FAMILY HOME
This is one of the better-type gracious homes that is well built and immaculate throughout. Has lge beautiful rms and a garden in excellent shape. Lge square entrance hall, LR with FP, DR with built-in buffet and FP, 2 twin-sized bedrms each with FP and double closets. One medium-sized bedrm, modern elec kit with dining space and vanity 3-pc bathrm. Upstairs is another bedrm in unfinished attic. Full basement with HA furnace for which Oil-O-Matic heating unit is available. Attached garage. Insulated. Full price $14,950
Duncan Bingham 2-5104 anytime

FAIRFIELD
Older home, 6 rms, 3 bedrms up, large sitting rm, lge DR, full cement basement, situated one block from sea and close to all facilities. This home is in first-class condition and has been recently painted inside and out. Full price $8700
Mr. Davies 2-5104 anytime

REAL GOOD VALUE SAANICH
This home was built only 8 months ago and has everything including Oil-O-Matic heat, electric cooking and auto washer. Hardwood floors in LR and hall. The house consists of 4 rms, 2 bedrms, lge living rm and kitchen. On a quiet street. Close to all facilities. An ideal home for retired couple. $2,500 will handle. Full price $8500
Mr. Davies 2-5104 anytime

CAPITAL CITY REALTY
650 CORMORANT — 4-1922

TWO-MILE CIRCLE Unobstructed Views
Almost new, 3-bedrm stucco bung. bsmt, lge LR with picture windows, spacious elec cabinet kit. Easily-kept rock gardens. Drive-in garage. Auto oil heat to all rooms. Many special features. A residence in a fine district among select homes. Low down payment. Full price $14,500
Clarence Goode 4-9274 evenings

FIVE SPECIALS ALL GOOD BUYS
1. Stucco bung, 2 bedrms, garage, close in $4650
2. James Bay, 3 bedrms, immediate possession $5000
3. James Bay, 3 bedrooms, basement, 1 floor, garage $5400
4. Gorge, 3 bedrms, bsmt, dr-in $5500
5. City, 3 bedrms, LR and DR, garage $5500

A low down payment will buy any of these. See them now.
Dirk Okker 3-0274 evenings

QUIET STREET CLOSE TO SCHOOL
Adorable 2-bedrm bung, entrance and thru hall, lge LR, elec cabinet kit, dining area, oak floors. Full high bsmt, furnace, drive garage. Within 2-mile circle. Among good homes. Just 5 years old. Good value. Good terms. Very modern. Only $10,800
P. Amar 3-7626 evenings

FAIRFIELD DUPLEX
You can't miss on this. In spotless condition, close in and very handy. Solid as a battleship and immaculately clean. Rental value at least $100 monthly. Dwelling with owner occupied. Full bsmt with extra finished room. Fridge and range included. Terms. Good value at price of $12,000
A. Marion 2-0687 evenings

DOUGLAS HAWKES
4-7128 & CO. 817A FORT

COOL AND SHADY
Delightful garden surrounds this 5-room bungalow in top condition. LR, DR, large kitchen, 2 BR, full basement and drive-in garage. Ask us about terms. CLOSE IN. $8950

THE PLAN
Is different, pleasing and efficient. The location is good. The house is new. The down payment is $2,000. The price is $13,500
Better see it now!
Mr. W. Love 4-8058 or 4-7129

OAK BAY
Two-bedroom home. Living room with fireplace. Separate dining room. Full cement basement with finished rumpus room. Oil heat, attractive garden and low down payment. FULL PRICE $11,800

OAK BAY
4-bedroom family home, nice grounds, low taxes. Down payment $2,500. FULL PRICE $11,500

DE LUXE RANCHER
Panelled living room, den, 2 bedrooms and bath, overlooking green valley and lake. FULL PRICE $15,700

SPLIT LEVEL
New 3 bedrooms, living room, dining room. Cabinet kitchen. Part basement. Laundry area. Down payment $3,000. FULL PRICE $15,000
See Mrs. Newton, eves 3-0000

EASY TERMS
3-bedroom older bungalow on large lot. Lots of fruits and nuts and good garden. Full price only $6,900, with full basement. This is good, so see it today. Dial Bill Hodgson, 5-6741 or 5-8563 eves. Northwestern Securities of Victoria Ltd.

3 ROOMS—GLANFORD AREA
$5,300 cash price for this neat 3-room home on smaller, well-kept lot. Ideal for retired people. Spotless condition. Full information from Herb Hodgson, 2-2161, res. 9-2114. Harry Foster Limited.

DIFFERENT — ATTRACTIVE TWO-bedroom home. Utility off kitchen; rumpus room with fireplace; oil heat; double plumbing. Should be seen to be appreciated. Phone owner, 2-7104.

WESTERN HOMES LTD.
621 YATES STREET

ESQUIMALT
Modern, 4-room stucco bungalow. Roomy LR has nice FP, two good-sized BRs, cabinet kitchen has eating area. Pembroke bath and attached garage. Clear title, some terms. Price $7000
Stan Evans 2-2157 eves 5-5533

$1650 DOWN MOVE IN NOW 2730 BLACKWOOD
3 BEDROOMS — FULL BASEMENT POSSIBLE REVENUE
See this very nice large family home in tip-top condition. Vacant. Close to bus, schools, stores, etc. Drive by, then call C. Mallett, 2-2157 anytime.

HIGH QUADRA BEAUTY
Look at the Rest Then Buy This The Best
A beautiful home in a beautiful setting. Spotless in every respect. Couldn't be replaced at the asking price. Must be seen to be appreciated. Full particulars available. Full price $13,750
C. Mallett 2-2157 anytime

"800 DOWN" "OIL HEATING" "3 BR'S"
Approx 1,100 sq ft in this excellent bung. Through hall, lge LR with FP, 3 lge BRs with CCs, lge kitchen and dining space with combination range included. 3 pce bathroom. Very clean and nicely decorated throughout. Almost full basement with Oil-O-Matic piped for pase. Automatic electric HW tank. Separate garage with cement floor. Nice lot. Good soil. Low taxes. Approx 100 yards from waterfront. Partial sea view. Walking distance from town. [illegible] No mortgage to raise. This is exceptional so you'll have to hurry if you're interested in this type of home. Exclusive listing. Full price only $7800
Roy Smith 2-2157, eves. 5-6821

DUPLEX $1250 DOWN JUBILEE SELF-CONTAINED
This completely self-contained duplex is nicely located in a good rental area. 3-room suite rented to good tenants at $60 per month. Vacant 3-room suite for owner or could rent for a further $55 per month. Suites modern and wired for ranges and in clean condition. Full basement. Nice lot. Close to everything. This is good at the full price of $10,750
Call Johnny James at 2-2157 any time

BUILD NHA NO DOWN PAYMENT
Houses priced from $9,900. For full details call J. J. Butler 2-2154. Eves 5-4103

RITHET
700 FORT STREET

NEW NHA HOME 3 BEDROOMS $1560 DOWN
One of Victoria's most progressive contractors offers to build you an attractive 6-room full-basement home with carport, refreshingly different, yet practical and economical, for only $1,560 down, including lot (your own lot could be the down payment). Special features set this home apart from others in its price class. Choose your own exterior and interior colors. Full price is $12,760
Call us today for details anytime
JOE LINDAL 4-9879 GRAHAM HARRIS 7-1193

M-M-M! LOVE THAT KITCHEN!
And large dining area. Open-plan with 3 good bedrms across the back. Nice LR with FP, all HW floors. Good bsmt with RR, oil heat, garage. All landscaped. Good terms. $13,600
2-4251 MRS. LAVENDER 5-4575

"CAPE COD" CADBORO BAY
Snug haven for retireds in a setting of flower-bordered lawns and shrubs. Very close to bus and shops. Auto oil heat. Attached garage. Outdoor patio. Third bath. Balance $65 mo. $11,900
Call 2-4251 GRAHAM HARRIS 7-1193

HAGAR'S

LOOK WILLOWS BEACH MOVE IN NOW
See this most attractive, bright stucco semi-bungalow near Willows Beach. Large LR, DR, thru hall, 2 bedrms, kitchen with nook, converted attic to 1 large bedroom up. Full high basement, Ink HA heat. Large lot with many fruit trees. Immediate occupancy. PRICE REDUCED TO $13,650
J. M. Taylor 4-6051 eves 4-9902

CLOSE IN 9 YEARS OLD CLEAN, WELL-KEPT HOME
If you are looking for a clean, substantial 4-room stucco bungalow on one floor, call me for further details. Large LR with FP, bright cabinet kitchen with dining space, 2 bedrooms with extra bedroom or storeroom in basement. English garden. Terms. PRICE $10,950
J. M. Taylor 4-6051 eves 4-9902

OAK BAY SOUTH EXCLUSIVE SECLUDED 3-BEDROOM SEMI-BUNGALOW
ON LARGE TREED PROPERTY, 3 BLOCKS TO THE SEA.
A Dutch colonial-style 5-room semi-bungalow consisting of spacious entrance hall, LR with FP, dining room, kitchen and utility. Three bedrooms and bathroom up. FULL PRICE $7850
C. Carpenter 4-6051, eves 7-1628
Hagar & Swayne Ltd. 614 Yates St.

Most Value for Your $$
You'll find it in this 3-bedroom stucco bungalow at 871 Darwin. Here is an ideal bungalow for those who want no steps at the front and want a full high basement and furnace as well as an attached garage. 1,074 sq. ft. floor area yet priced below what is asked for no-basement bungalows of same size. On terms at $10,975
THE OWNERS WILL LET YOU SEE THROUGH THEN PHONE Alex Page, 5-6741 or 3-1384. Northwestern Securities of Victoria Ltd. 831 Yates Street.

FOR HOMES IN COLWOOD LANGford see Grant & Jenkins, your local agents, 8-1729 Langford.

NEW 2 BEDROOMS, NO BASEment, 4-pce colored bathroom, close to bus. 3478 Calumet. 2-1221.

JOHNSTON'S
ESTABLISHED 1903
1306 BROAD STREET 5-2471

HIGH QUADRA
5 large rooms with through hall, large kitchen with nook. Full high basement. Oil heat. Drive-in garage plus large separate garage. Grounds beautifully landscaped. See this price $14,700
Mr. A. Loman, res. 2-5537

LANGFORD—$500 CASH
This beautiful 4-rm stucco bungalow with large living room with wall-to-wall carpet and fireplace; elect cabinet kitchen with dining space, 2 lovely large bedrooms; large utility room, garden, all fenced. Close to everything. Low taxes. Reasonable terms. Full price $6,400. Please call Mr. Baird at 2-4312 or 5-4334; eves. 4-0462.
DICKIE & CO. REALTY 833 Fort St., Victoria.

4 ROOMS—OIL-O-MATIC
5-year-old white stucco bungalow, full basement, drive-in garage. Oil-O-Matic heat, lovely living room with fireplace and oak floors, 4-piece Pembroke bathroom, 2 large bedrooms. Try your own down payment. Full price $9,400. Phone J. Pearson 2-9757 eves. Island Investment Co. 4-7146.

PARTLY FURNISHED 3-BEDROOM bungalow, Fairfield, $9,500. Might rent. 3-4927.

151 COUNTRY HOMES and PROPERTIES

"YACHTSMEN"
THE HAVEN GALIANO ISLAND
SAFE LANDING FOR PLANES, SHELTERED ANCHORAGE FOR YACHTS, CRUISERS AND ALL SMALL CRAFT WITH JETTY, WHARF AND TWO BEACHES located on gentleman's nine-acre estate with some revenue possibilities. PANORAMIC VIEWS, VELVET LAWNS, FLORAL PARADISE AND NEVER-FAILING WATER SUPPLY.
The main lodge consists of lounge with priceless cedar panelling, baronial fireplace, two dining rooms, den, sun porch, 5 bedrooms, Pembroke bath, laundry and kitchens.
revenue possibilities from annex with 12 bedrooms with modern plumbing
All completely furnished, including linen, cutlery and china. Owners are retiring on doctor's orders and will accept a modest down payment. Purchasers can assume existing mortgage for balance payable $100 monthly. Owners will consider equity in substantial private home or apartment house as down payment.

PROPERTY SUSCEPTIBLE TO PROFITABLE SUBDIVISION. CALL ERIC A. MACFADYEN, NORTHWESTERN SECURITIES OF VICTORIA LTD. 5-6741, 24-HR TELEPHONE SERVICE.

LANGFORD AND COLWOOD
$1,250 down, sparkling new four-room stucco bungalow, exceptionally well constructed, plastered cove ceilings, lino laid. Quiet yet central location. It's a dandy. Full price only $6250

$1,500 down, three-bedroom stucco bungalow with part basement and furnace. Cabinet electric kitchen, splendid location. Lawn and garden. Only $6950

$1,000 down, four-room stucco bungalow in very nice location close to everything. Just a little finishing, but quite livable. $4500

CHOICE BUILDING LOTS—in their natural state of parkland, good central location, close to Glen Lake, all ½ acre or more, city light and water, good view. Terms as low as $200 down. You can't do better.

GRANT & JENKINS
Real Estate & Insurance Limited, Langford, B.C.
Office 8-1729, res. 9-2508 or 8-1619
Open Saturday to 4 p.m.

Sooke Properties
4 bedrms, 8 acres, $1,500 down. Nice location on pavement. City water, light. Rear of property extends to Sooke River. Eight-room home, cosy setting, lawn and shade trees, timbered grove. Ideal for family. Easy terms arranged. Full asking price $9950

1.7 Acres, 3 Bedms, Also 2-Bedrm Bung
Parklike setting—revenue $65 and $37.50 on other, wired for range. Ideal country estate. $3,000 down will handle. Full price. $13,995
Exclusive
For particulars call Mr. Haughan 3-3435 res 5-6176
P. R. BROWN & SONS LTD.

Over 2 Acres Fruit and Pasture
5-rm home with 2 bedrms. No bsmt. Stove, frig. Garage. Sheds. $ [illegible] $3,800. F. N. Cabeldu Ltd. 1212 Broad St. 2-7174. Res. G. H. Naylor 9-3894.

SECLUDED COUNTRY HOME modernized. VLA holding, 2½ acres, 2 bedrooms, living room with Heatilator, den, beamed ceiling, sun room, large kitchen. Electric range, modern double sink, 3-piece bathroom, back porch, city water, part basement, chicken house, garage, fruit trees, timber. ½ mile from PO and stores, 20 miles from Victoria. Paved road, school bus. House insulated. Asking $ [illegible] $7,000. Phone Sooke 26X or write H. M. Cleaves, Milnes Landing PO.

SEASIDE COTTAGE FURNISHED, $6,750. MODERN 2-BEDROOM HOUSE, $9,250. BOTH ON 100-FT. LOTS. C. B. McALLISTER, AGENT, QUALICUM BEACH, B.C.

THE LATCH, SIDNEY—14 ROOMS, 5 baths, 22½ acres, 2,500 waterfront, spacious grounds, garden, tennis court, stable, cottage. Brochure on request. Brokers' inquiries invited. R. E. Gile, Sidney 350.

SOOKE
Central location, new 3-bedroom stucco bungalow on corner lot. Bargain at $5,200 cash or $5,500 terms. Sooke 184H.

1 ACRE, 2-BEDRM HOME, 1 YEAR old. Low down payment. Latoria Road. $5,500. George Dickson, eves. 5-0449. King Realty 2-2131.

SHAWNIGAN LAKE SUNNY SIDE of West Arm, waterfront lot, 80 x 173. Terms. Wensley, Malahat, opposite Prelonia.

2 ACRES, 2-ROOM COTTAGE AND orchard. 6-mile circle. Secluded. 843 Drake Street.

153 WANTED TO BUY— HOUSES

WANTED SMALL HOMES
With or without bsmt, any age, any size and in all price ranges. For prompt courteous service phone Mr. Haney 5-3435, res. 2-2386.
P. R. BROWN & SONS LTD.

TO SELL YOUR HOME, YOUR duplex or farm, list with the sales staff of George Randall Ltd. A steady clientele of genuine buyers for what you have to sell. Phone 4-8109.

WANTED IMMEDIATELY
A quality home in four-mile circle for retired couple from the east with $18,000 cash available. Apply to Victoria Press Box 188.
NO AGENTS PLEASE

WANTED
ALL TYPES OF HOMES
All prices, with or without basements, new or old. Please phone Jim Barron 5-8771, res 5-6514. Brown Bros. Agencies Ltd. 1125 Blanshard St.

WANTED HOUSE, METCHOSIN area, fairly new, with city power, water. Prefer one with basement, 2 bedrooms. Cash. Apply Victoria Press, Box 1885.

MODEST TWO-BEDROOM BUNgalow, full basement, in Oak Bay or good residential district. Clear title. No agents. Victoria Press, Box 1879.

URGENT
2-bedroom house with basement suite, priced to $13,000. Mr. Brown, eves 3-6361. Rayne & Tudor Agencies, 2-4121, 749 Fort St.

153 WANTED TO BUY— HOUSES

$25,000 CASH DOWN
A client has just arrived from Alberta with $25,000 cash to pay down on a profitable investment. If you have an apartment block, guest house, auto court or a good farm for sale and you would accept $25,000 as down payment please phone Bill Falkner at 5-6741, evenings 3-2805 and help me to locate this investor. This is urgent. Northwestern Securities of Victoria Ltd.

INVESTOR WITH CASH
Will pay fair market value for 2-3 bedroom stucco bungalows less than 10 yrs old for rental purposes. Want to sell now?? For Cash?? Call Bruce Cartwright, 5-6741 or 5-6893 evenings.
Northwestern Securities of Victoria Ltd.

CASH!!! JAMES BAY
Client arriving from Vancouver in about 10 days, wants 4 or 5-room MODERN bungalow, pref. basement. Give me a call NOW if you are thinking of selling. Possession by arrangement.
D. E. Wilkinson 4-9124
PEMBERTON HOLMES LTD. 1002 Government St.

URBAN FOR SUBURBAN
Through recent advertising I have come upon clients who are anxious to move to the rural districts. I have cash and equity for your 2-3-bedroom home. A large lot desired. For prompt personal service call MAURICE N. SMITH 5-6741 or 2-3658. Northwestern Securities of Victoria Ltd.

CASH URGENT
Buyer here from Alberta for five or six-room home. Please help me avoid a long and expensive stay in an auto court or hotel accommodation for these people. Call C. A. James 5-6741 or 2-6787. Northwestern Securities of Victoria Ltd.

"REVENUE WANTED"
Do you have a REVENUE property that you want to sell? I have 3 clients BUYING. If you want to sell call me please. MRS. V. ROBERTS 5-6741 anytime. Northwestern Securities of Victoria Ltd.

CASH
Cash buyers for smaller homes up to $5,000. Also a client for a small farm or rural property. Please call Mrs. Johnston, Northwestern Securities of Victoria Ltd. 5-6741 or 2-5655.

"Oak Bay Jr. High"
If your home is within the area of the Oak Bay Jr. High I have client who must settle now, needs at least 2 bedrooms, older will do. Call MRS. V. ROBERTS 5-6741 or 2-1988. Northwestern Securities of Victoria Ltd.

NO CROPS
So my clients from Regina are moving to the coast. They will require a 2 or 3-bedroom home in fairly good condition. Yours might suit. Call Stan Evans at Western Homes Ltd. 2-2157. Eves. 5-5533.

$14,000 CASH
Wanted: Side-by-side duplex with or without basement. Good rental area, for investment buyer. Urgent. Phone L. A. SQUIRES, Northwestern Securities of Victoria Ltd.

'53 Buick Automatic
Client wants to use this car as down payment on 2 or 3-bedrm home. Please call Mr. Barloewen, 4-0621 or 4-7128 at Douglas Hawkes & Co.

SOLD BY JOHN BLAIR LTD., 1310 Cordova Bay Rd. Hunting Lodge, Olds, Alta. We have clients for Prairie properties. We need listings to sell. Urgent for genuine clients. 4-bedroom home, oil heat, good district, up to $18,000 with $4,000 cash. View property, 3 bedrooms, basement, oil heat, seclusion. Ten Mile Pt., Gordon Hd., up to $18,000 with $5,000-$6,000 cash. Please call Mr. Agar, 5-3742. John Blair Ltd., 620 View St.

WIDOW WITH $8,000 INSURANCE money wants to buy a duplex or a bungalow with a small suite in the basement; should be newer. Call RACHEL RUSSELL 5-6741 or 5-4146. Northwestern Securities of Victoria Ltd.

LISTING COSTS YOU NOTHING
City and country homes or property sales. Yes, let me call on you to discuss the future sale of your property with no obligation to you. Please call Len Thomas at Douglas Hawkes & Co., 817-A Fort St. 4-7128. (After hours, 3-5685 or 4-7129.)

WANTED FOR GENUINE CLIENT a 5-room new or nearly new bungalow. View Royal area or Kinver St. district, Esquimalt. This can be a quick easy sale for you.
Mr. Randall, eves. 2-5447
GEORGE RANDALL LTD.
1300 Douglas St. Phone 4-8109

URGENT
My client requires 2-bedroom modern home, oil heat, on small lot, preferably in the Mt. Douglas-Gordon Head area. Has $7,000 to handle. Call Len Rogers now at 5-6741 or 7-6678. Northwestern Securities of Victoria Ltd.

STANDSTILL?
Is you life at a standstill until you sell your home? Phone us, we would love to help. Office 2-4312. Mrs. Weir, eves. 3-5501, or Mr. Baird, eves. 4-0462. Dickie & Co. Realty, 833 Fort St., Victoria, B.C.

2 OR 3-BEDRM FP BASEMENT, garage preferred, to $10,000, terms, within 4 miles of Cumlitz P.O. Secluded. No agents. Victoria Press Box 204.

TWO-BEDROOM HOUSE WITH view of mountains or sea, preferably Gorge or Beacon Hill district. Not over $8,000, can pay half cash. 4-6890.

LARGE HOME — NOTHING DOWN, high monthly payments. Victoria Press, Box 187.

HAVE $1,200 DOWN AND $65 monthly for good family home. 2-8747.

154 PROPERTY FOR SALE

1.1 ACRES waterfront, Cordova Bay. Terms arranged at half cash. Full price $5000
Call Reg. Carelton 4-8124; eves. 3-8464
PEMBERTON HOLMES LTD. 1002 Government St.

63 x 120 NHA APPROVED LOT AT Mt. Tolmie. Last one in subdivision. Price $1,400. E. J. Butler res. 5-4163. Western Homes Ltd. 2-2157.

GORDON HEAD SEA-VIEW LOT. Trees, secluded, suit split-level N.H.A. $2,500. Vardroegh Drive. See sign. Owner 7-2662.

GORDON HEAD LOT, SEA VIEW. Mrs. Johnston of Northwestern Securities of Victoria Ltd. 5-6741 or 2-5655.

WATERFRONT LOT, TEN MILE Point, 115-ft. frontage. Beautifully treed. Light and water available. Apply E. E. Heath, 2-3103.

BLOCK OF 6 LOTS, $1,000, OR trade. D. H. Carter, Shawnigan Lake Post Office.

LANGFORD, 7 MILES, SMALL 2-room home, partially finished, on 1 acre. High, rocky. Terms. 5-1880.

LOT "BOLESKINE RD., 1 BLOCK west of Tolmie School. Sewer. Fisher, 975 North Park.

NORTH SAANICH PROPERTIES Gordon Hulme Ltd. Sidney 120

LARGE OR SMALL LOTS FOR sale. Good view. 9-1874.

SEA-MOR AT CORDOVA BAY. Victoria's finest view lots. 9-1614.

LOT 60x120, GLYN ROAD. 9-1725.

154 PROPERTY FOR SALE

P. R. BROWN
& Sons Ltd. — Est. 1890
1112 Broad Street Phone 5-3435

643 NIAGARA
7-rm semi-bungalow, comprising large living rm, dining rm, large kitchen, 1 bedrm with 2-piece bath down, 3 bedrms, bathrm up. Full basement. Oil-O-Matic heating, large garage, elec. stove, some furniture included. Half-block from Beacon Hill Park $8500
Call Mr. Clark, 5-3435, res. 2-0171

QUALICUM BAY
[illegible] 4 acres, 300 ft. waterfrontage. Home without waterfrontage $11,900
Home and waterfront $19,500
Call Watson Clark 5-3435, res. 2-0171

COOK ST. BAY ST. AREA
Charming 4-room stucco bungalow comprising living room, fireplace, 2 large bedrooms, bathroom, large kitchen, dining space, full cement basement, hot-water heating, extra room, drive-in garage. Beautiful garden, front and rear. A must see. Price $11,500
Call Mr. Clark, phone 5-3435; res. 2-0171

QUALICUM BAY
160 acres, approx 30 cleared, 4,000-ft. frontage on Island Highway. Approved subdivision, 24 lots, sea view. 6-room bungalow, large living room 21x16, master bedroom, hot and cold water, 2 extra bedrms with bath, cab elec kitchen, sun porch. Good barn and outbuildings. Easy terms, $8,000 down. Full price $25,000
For further particulars call Mr. Clark, 5-3435, res. 2-0171

WATERFRONT
200-ft. beautiful waterfrontage on Qualicum Bay. $2,000 down. Price $6500
Call Watson Clark 5-3435; res. 2-0171

DUPLEX
$2,000 DOWN
Well constructed up-and-down duplex. Upper suite fully furnished, comprising 2 large bedrooms, cab kitchen, living room and bathroom. Rented $70 per month. Lower suite, 2 large bedrooms, living room with fireplace, cab kitchen, utility room. Full basement. HA heating. Near Victoria High School.
Call Mr. Clark, phone 5-3435; res. 2-0171

GENTLEMAN'S COUNTRY ESTATE
Very attractive 7-room stucco residence comprising large living rm with fireplace, guest-size dining rm, cab elec kitchen, master bedroom and bathroom down, 3 bedrooms up, full basement, HW heating. Barn with cement floor, stables for 3 head, hay loft, sheep shed, root cellar and chicken pens. Beautiful landscaped grounds with fish pool, lawns and shrubbery—long driveway through native trees. 100-ft waterfrontage location, Qualicum Bay. For further particulars please ask for Watson Clark, phone 5-3435, res. 2-0171

MODEL FARM
Less than 30 minutes' drive from Victoria. 120 acres, approx 50 cleared, balance park-like in pasture. Seven-rm dwelling, oil heat. Also new 3-room cottage for help, 6 large turkey and chicken pens for 4,000 hens, 2,000 turkeys. A going concern with 500 hns, 100 sheep, 5 milch cows, full line machinery. Full price $39,750
Without stock and equipment $32,000

BRAND NEW CENTENNIAL PARK SUBDIVISION
ONLY 14 LOTS FOR NHA BUILDING ON THIS BEAUTIFUL NEW BUILDING SITE, WHICH HAS NO ROCK AND PRICED FROM $990 UP. CENTENNIAL PARK SURROUNDED BY TREES AND WITH A TERRIFIC VIEW OF MT. DOUGLAS IS SITUATED BETWEEN SIMON AND OAKEH RDS. OFF BLENKINSOP RD. WATCH FOR OUR SIGNS AT THE INTERSECTION OF CEDAR HILL CROSS RD AND BLENKINSOP RD AND AT THE INTERSECTION OF SIMON RD AND BLENKINSOP RD. LOTS ARE APPROX 80-FT FRONTAGE IN A VERY QUIET NEIGHBORHOOD AWAY FROM THE HUSTLE AND BUSTLE OF CITY TRAFFIC AND YET CLOSE TO SCHOOLS, STORES AND TRANSPORTATION. WE ARE FORTUNATE IN HAVING MR. GRANT WEISMILLER OF WEISMILLER CONST. LTD. AS OUR CONTRACTOR. HE BRINGS WITH HIM A WIDE KNOWLEDGE OF THE BEST IN A WELL-CONSTRUCTED HOME AND WILL ASSIST WITH PLANS, ETC. WHEREVER NEEDED. FOR EXAMPLE WE WILL BUILD FOR YOU A SPACIOUS THREE - BEDROOM HOUSE LANDSCAPED, WITH FULL BASEMENT, OIL HEAT, CARPORT, FOR ONLY $11,685. THIS PRICE INC. CULVERT, WATER CONNECTION, SURVEY, APPLICATION FEE, PLANS, LEGAL AND INTEREST CHARGES. NO EXTRAS. YOUR ONLY OUTLAY IS THE PRICE OF THE LOT OF YOUR CHOICE.
WE HAVE VARIOUS PLANS TO CHOOSE FROM. IF YOU ARE THINKING OF BUILDING YOU OWE IT TO YOURSELF TO DRIVE OUT AND VIEW THIS PROPERTY AND THEN CONTACT HOWARD BLAKE OR MARTY MOREY WHO WILL ASSIST YOU IN ANY WAY WITHOUT OBLIGATION.

MOREY & JOHNSTONE
Real Estate, 3244 Douglas St. Phone 5-8791. 24 hr service.

Secluded OAK BAY LOT Reduced Price
47-acre in the heart of Oak Bay. Close to bus and schools. THIS IS A GIFT AT $3450 Cash
For further information please call L. Moillet 9-3620 or L. Wardle 7-3348 or office 5-8704

3 VIEW LOTS

1. 45 x 147	$1,200
2. 60 x 137	$1,000
3. 79 x 143	$1,000

Vicinity of Royal Oak Municipality. City water.
C. Sinden 3-0395 D. Dowsley 5-2383 office 5-8704

CEDAR HILL
View lot close to school, shopping and bus $1,450
Please call T. Mollen 7-3642 or office 5-8704.
FRANK A. MARTIN AGENCIES LTD. 1114 Blanshard Street.

MAPLE BAY SEAFRONT
Very desirable 5 acres known as Paddy's Point. Approximately 2,800 feet of unsurpassed waterfront with several excellent beaches, good anchorage and subdivision possibilities. Positively one of the few remaining gems on Vancouver Island. Attractive summer cottage. Excellent salmon fishing. Price $20,000
Call Mr. Hope 4-4115 anytime

B.C. LAND & Investment Agency Ltd.
922 GOVERNMENT 4-4115

CHOICE BUILDING LOTS, AVERage 60x132. Approved for N.H.A. and V.L.A. loans. Close to city, bus lines and shopping area. Prices $950 to $1,300. Terms to suit purchaser. Island Investment Co. Ltd. Phone 4-7146. Eves 9-2611, 4-6171.

TWO LARGE LOTS, WESTHOME Rd. Prospect Lake district. Water supplied. 9-2790, 9-4509.

154 PROPERTY FOR SALE

GORDON HEAD
SALTAIR CRESCENT
Off Ferndale Rd. between Haley and Paul's Terrace. High location, sea view. Suitable for NHA.

Priced from $1700 to $2000
Please phone H. M. Millar 5-3435, Eves 7-1027

P. R. Brown & Sons Ltd.
1112 Broad St.

H. G. DALBY & CO. LTD.

WATERFRONT
5 acres lying between the Whiffen [illegible] of waterfront, very easy approach to beach. City water, light and phone. Open to offers. Mr. Kemp 3-6241.

ACREAGE
5 acres 4½ miles from City Hall. Light bush. Full price $2750
Easy terms. Phone 3-6241, Mr. Kemp, eves. 5-2507.

CEDAR VALE SUBDIVISION
FOUR NICE LOTS LEFT.
$600 UP
Cedar Hill Road to Cedar Glen, turn left, look for our sign, and call A. M. Millar 5-3435, eves. 7-1027
P. R. Brown & Sons Ltd. 1112 Broad Street.

CHRISTIE POINT
Few desirable lots available. Waterfront and view.
Phone 2-8155, 9-2327, 7-2983

QUALICUM BEACH, ADJOINING EAGLE CREST
New subdivision, comprising eight attractive lots facing on gentle sloping sandy beach with approximately 96 ft. seafront and eight large lots on 60-ft. bank overlooking Gulf with magnificent view. This private property with no through traffic is 2 miles from Qualicum Beach Golf Links, 1 mile from Airport and French Creek Boat Basin. Building restrictions to insure select residential subdivision. Price $3,000. Other desirable lots adjoining golf course in the Village of Qualicum Beach. F. D. Thwaites Ltd. Exclusive Agents, with usual courtesies to licensed agents. Qualicum Beach. Phone 220, residence 240.

DESIRABLE GOLDSTREAM PROPerty for sale. 17 acres, 23 minutes from city, with large seven-room house in excellent condition. Living room with fireplace, large dining room, large kitchen with oil range, pantry, three-piece bathroom on main floor. Three large bedrooms upstairs. Full basement, outbuildings. City water and light. Full price, $12,000. For particulars phone R. W. Payne residence 3-4273 or J. E. Payne, residence 4-8501, after 6 p.m.

SEA-VIEW LOTS
In popular Gordon Head and Brentwood. N.H.A. approved. Terms. For details and plans call Bel Shragge, weekends or eves. 2-8802. King Realty 2-2131.

TWO LOTS, 100'x160', NICELY treed, close to safe swimming and launching beach. Sidney water and all services. $990 each. Easy terms. Owner, L. G. Thomas, Keating 221Y.

PANORAMIC VIEW LOT OVERlooking straits and mountains. Terrace Avenue. Reduced price $3,000.00. Mr. Blannin 3-4161, eves. 3-1195. Heisterman & Co. 1121 Blanshard St.

LOT OF 1.45 ACRES, 200 FT. frontage on Queenswood Drive, $3,800. Lot of 1.51 acres, 86 ft. frontage Haro Road, $2,600. These are adjoining lots, phone 7-1089.

3 BUILDINGS INCLUDING HOUSE. $1,000 down. For information call at 6051 Hunt Road, off Sayward Road. Easy terms.

NICE LEVEL LOT 200x50. LOVELY black loam soil, under cultivation for 30 years. $1,200. 4-8693.

CHOICE LOT FOR SALE, 68 X 125, in new Willowdean subdivision. 9-3903.

LOT FOR SALE IN VIEW ROYAL. 9-3127.

TWO LOTS, INTERURBAN AND Marigold. $300 each. 5-2515.

OAK BAY LOT, 75 x 152, HENDERson Road subdivision. $2,800. 5-4082.

155 PROPERTY WANTED

CASH
for your lot if approved by NHA. Call Stan Evans, Western Homes Ltd. 2-2157, eves. 5-5533.

INTERESTED IN BUYING WATERfront lot with beach at Shawnigan Lake, with or without cottage. What offers? Send details of location and description to Victoria Press, Box 1859.

WANTED — SUBSTANTIAL RESIdence, duplex, apartment, income property or mortgages, for beautifully situated income property near Tacoma, Wash. Victoria Press, Box 1868.

WANTED — LARGE LOT OR older house with extra lot. Oak Bay. 9-3891.

WANTED—BUILDING LOTS, PREFerably on sewer. Victoria Press, Box 1898.

1 TO 3 ACRES, LAKE FRONT, stream or what have you. Phone 5-7611.

LAKEFRONT LOT OR ACREAGE, Malahat or Highland district. Victoria Press, Box 196.

WANTED LOTS ON SEWER. Kasani Construction. Phone 5-5814.

156 ACREAGES FOR SALE and WANTED

SOUTH OF MIRACLE BEACH—Vancouver Island. One hundred and fifty acres of waterfront property. Eight hundred and fifty feet of beach assures privacy and adequate room for building. Power and good water supply. The best salmon fishing on the coast immediately in front of the property. The timber and second growth on this tract assure excellent monetary return for the future. Four-room house at present rented. A wonderful place to live and an excellent investment. Further information on request. P.O. Box 1207, Courtenay, B.C.

WE SERVE THE PENINSULA
Almost 14 acres of the choicest land on the Saanich Peninsula. Running creek, excellent spring, choice building site, and good barn on property. Full price $10,550. Please call Mrs. Horth, Stewart Clark & Co., 5-2481. Sidney 56Y.

470 ACRES, ½ MILE WATERfront, East Sooke. Good hunting, etc. $8,000. Call Len Rogers, 5-6741; Res. 7-6678. Northwestern Securities of Victoria Ltd.

WANTED BY VETERAN, 2 TO 5 acres with 3-bedroom house within 5-mile circle, subject to VLA approval. $2,300 to $3,000 available above VLA allotment. 5-5177.

158 FARMS FOR SALE and WANTED

FARM "TRADE" SELL
Are you wanting an established dairy farm? READ THIS. Nice modern 2-bedroom home, 10 acres of land with 5 lots that can be sold at any time. 11 milk cows, all cooling equipment, milk shed, etc. 15-stall barn. Good pasture land. Can be bought less the house OR the acreage and turn OR the acreage and lots. $26,300
Price complete. Exclusive listing. Further details phone L. A. Squires, Northwestern Securities of Victoria Ltd. 5-6741 or 3-2269

"Berry or Bulb Land"
With or without a house, good bulb and berry land wanted anywhere on Vancouver Island. My buyer has the money, no objection to a large tract. "Fair market value" the only yardstick. Call DON HARVEY 5-6741 or 2-1185. Northwestern Securities of Victoria Ltd.

PROFIT BUILDERS
CLASSIFIED ADS DON'T COST— THEY PAY!

CORPORATION OF THE TOWNSHIP OF ESQUIMALT
ZONING BY-LAW AMENDMENT
NOTICE OF PUBLIC HEARING

NOTICE is hereby given that the Municipal Council of the Corporation of the Township of Esquimalt has been requested to amend By-law No. 750, being the "Zoning By-law 1957," to permit the rezoning from Two-Family Dwelling to Industrial District of the North 170 feet of Lot 4 and Part Lot 5, Block 1, Plan 185, with the exception of a triangular piece at the southwest corner of this portion of Part Lot 5, Old Esquimalt Road and Aldersly Street.

All persons who deem themselves affected by the proposed rezoning will be afforded an opportunity to be heard in matters contained in the Amending By-law [illegible] the Esquimalt Municipal Hall on Monday, August 4th, 1958, commencing at 7 p.m.

The proposed Amending By-law may be inspected at the office of the undersigned on any working day except Saturday between the hours of 8.30 a.m. and 5 p.m.

J. W. ALLAN, Municipal Clerk.
Municipal Hall, Esquimalt, B.C. July 25th, 1958.

NOTICE TO CONTRACTORS

SEALED TENDERS will be received by the undersigned for the construction of SHELBOURNE ELEMENTARY SCHOOL (Six Classrooms and Activity Room—frame)

Drawings, specifications, form of tender and detailed instructions to bidders are available to general contractors at the office of POLSON & SIDDALL, 810 Royal Trust Building, Victoria, B.C., on or after 2.00 p.m., Monday, July 28th, 1958.

A returnable deposit of Fifty Dollars ($50) is required for each set of drawings and specifications. Tenders must be good for thirty (30) days and must be accompanied by a surety bond in the form prescribed, a copy of which will be attached to the specification, which binds the tenderer and the surety in the amount of Twelve Thousand Dollars ($12,000) at time of tendering and a total of fifty per cent (50%) of the tender if accepted.

A depository bid system will be used for plumbing, heating and electrical trades. Copies of bids to be deposited with the Canada Permanent Trust Company, 714 Fort Street, Victoria, not later than 5.00 p.m. Thursday, August 14th, 1958.

The lowest or any tender not necessarily accepted.

Tenders must be made out on forms supplied by the Architects, addressed to the undersigned and delivered to the offices of the Board not later than 8.00 p.m., Friday, August 15th, 1958.

T. L. CHRISTIE, Secretary-Treasurer, Board of School Trustees, School District No. 61 (Greater Victoria)

NOTICE TO CONTRACTORS

Tenders are invited for the construction of the Uplands Elementary School.

Plans and specifications may be inspected at the office of Wade, Stockdill, Armour & Partners, Architects, 1020 Government Street, Victoria, B.C.

Contractors wishing to submit tenders may obtain copies of plans and specifications from the architects on payment of the sum of Fifty Dollars ($50.00) for each set, which will be refunded upon return of the plans and specifications in good condition, within one month of the receipt of tenders.

Tenders must be good for sixty (60) days.

Tenders must be accompanied by a surety bond, in the form prescribed, a copy of which will be attached to the specifications, which binds the tenderer and the surety in an amount equal to 10% of the tender and a total of 50% of the tender if accepted.

A definitive surety bond must be delivered within ten days after the award of the contract to the successful tenderer and the surety must be approved by the owner. Bonds will be returned to unsuccessful bidders as soon as possible after the tenders are opened.

The depository system of bidding will apply to sub-trades listed in "Instruction to Bidders."

Tenders must be made out in duplicate on the forms supplied by the architect, addressed to the undersigned and delivered to the offices of the Board not later than five (5) p.m. on Wednesday, August 13, 1958.

The lowest or any tender will not necessarily be accepted.

T. L. CHRISTIE, Secretary-Treasurer, Board of School Trustees, School District No. 61 (Greater Victoria)
July, 1958.

CORPORATION OF THE CITY OF VICTORIA
TENDERS
FOR PILING CONTRACT AT GARBAGE WHARF

SEALED TENDERS, addressed to the City Clerk and endorsed "Tender for Piling Contract" will be received by the City Clerk of the City of Victoria up to 12 noon, Thursday, August 14th, 1958.

The work includes supplying and driving piles as specified for the proposed Garbage Transfer Building at the site of the existing Garbage Wharf as per plan 720-7-1-58.

Specifications, General Conditions of Contract, Schedule of Approximate Quantities, Form of Tender and Contract may be seen at the office of the City Engineer in the City Hall, Victoria, B.C. and one copy thereof may be obtained on payment of the sum of $15.00, which sum will be refunded on return of these documents in good order.

Each Tender must be accompanied by an accepted cheque on a Chartered Bank, payable to the order of the City Treasurer, City of Victoria, B.C., for an amount not less than five per centum (5%) of the amount of the Tender.

The successful Tenderer will be required to enter into a Bond for a sum equal to fifty per centum (50%) of the contract price and in form approved by the City Solicitor for the due and proper performance of the contract.

The lowest or any Tender will not necessarily be accepted.

No Tender will be considered unless it is made on the form provided, or if it is subject to any condition or qualification not set out in the aforementioned contract documents. No counter proposal will be entertained.

J. C. GARNETT, City Engineer.
City Hall, Victoria, B.C. July 21st, 1958.

SCHOOL DISTRICT NO. 61 (GREATER VICTORIA)
VOTERS' LIST
(Other than Property Owners)
Applicable to Rural Area Only (View Royal)

Qualified persons, other than property owners, wishing to have their names entered on the List of Electors for 1958-59 must file the necessary declaration with the Secretary-Treasurer of School District No. 61 (Greater Victoria), 1947 Joan Crescent, Victoria, B.C., from whom declaration forms may be obtained, NOT LATER THAN 5 p.m., Tuesday, September 2, 1958.

Attention is drawn to the change in classification of voters effected by the new "Public Schools Act." The new classes are as follows:

RESIDENT ELECTORS — British subjects of the full age of twenty-one years who are resident and who have resided continuously for not less than six months within the school district immediately prior to the submission of the declaration provided for in Section 69, and whose names are not entered on the list as owner-electors.

TENANT-ELECTORS — British subjects of the full age of twenty-one years and corporations which are and have been continuously for not less than six months immediately prior to the submission of the declaration provided for in Section 69 tenants in occupation of real property within the school district and whose names or the names of which are not entered on the list as owner-electors or resident-electors.

CORPORATIONS are not automatically placed on the list and those qualifying as owners of property or as tenant-electors must also file a written authorization under the seal of the Corporation naming some person of the full age of twenty-one years who is a British subject to be its agent on behalf of such corporation. Such authorization shall be filed with the Secretary-Treasurer not later than September 2, 1958.

Names, other than property owners, will not be carried forward from last year's list without a person making a new declaration in accordance with the foregoing.

T. L. CHRISTIE, Secretary-Treasurer
SCHOOL DISTRICT NO. 61 (GREATER VICTORIA)
1947 Joan Crescent, Victoria, B.C.

Easy to Learn

Going Abroad? Try Esperanto

QUEBEC (CP)—Cu vi scias Esperanto? If not, you could probably learn this international language with 15 minutes of study a day for three months.

George A. Connor of New York City, general secretary of the Esperanto Society of North America, whose wife Doris is a world-famed Esperanto teacher, says:

"I knew a little Esperanto from my childhood and as an adult I learned it in three months, studying just 15 minutes a day."

IN TWO WEEKS

"My wife used longer study periods and mastered it in two months. Several priests who were expert linguists learned it in only two weeks, but this is exceptional."

Esperanto was formulated in 1887 by L. L. Zamenhof, a Russian-Polish student. The name comes from the French verb espoir—to hope—and means one who hopes.

It became popular in Europe almost immediately, particularly in France, Russia, Germany and Holland. The two world wars slowed down its spread—both Hitler and Stalin tried to stamp it out during the Second World War—but since then it has made steady progress.

WE WANT ENGLISH

"Little interest has been shown in North America," Mr. Connor said, "mainly because North Americans feel that English should be the international language. Most other powerful nations feel their language should be the international tongue."

Mr. Connor says: "We have never wanted Esperanto to be anything more than an auxiliary language. It not only breaks down the language barrier but the psychological barrier, because neither person is speaking the language of the other."

Helicopter Lands Anywhere

Turbine-powered Sikorsky S-62 helicopter, first ever built with a flying-boat hull, demonstrates its versatility by landing on the lagoon at the Pentagon Building in Washington. It is designed to operate from land, water, ice, snow or swamp. From drawing board to flying model took only 11 months. (CPC.)

Your Health Department

Many a Happy Holiday Ends in Family Tragedy

This is another in a series of articles prepared by the Victoria-Esquimalt Health Department for this newspaper. The series deals with health items of general interest.

Many a summer holiday in Canada which has been looked forward to with eager anticipation during the winter months ends in tragedy. In some cases a child loses his or her life, sometimes the father, the mother or the entire family. In summertime the toll soars into thousands.

People who can't swim dive into deep water and can't get out, or hit their heads on submerged rocks through not investigating first. Grown men will stand up to change places in boats in deep water and drown one by one.

LEARN SAFETY

The Victoria-Esquimalt Health Department advises to be aware of safe swimming and boating practices at all times. Secondly to learn methods of artificial respiration to revive those who have been under water long enough to lose consciousness.

This last point is of great importance, for drowning victims will often exhibit symptoms of death and be given up for such, when artificial respiration will help. The victim may stop breathing, and have no apparent heart-beat and no eye reflexes.

KEEP AT IT

There are cases where people have been restored to life after eight hours of artificial respiration. Artificial respiration should be begun immediately the victim has been removed from the water, and not stopped even in an ambulance on the way to the hospital until he comes around, or rigor mortis sets in. Four hours of artificial respiration is the bare minimum of time that it should be given.

Dr. Mahaffy advises people to learn artificial respiration methods. It can be learned in a couple of hours. Contact the Red Cross Water Safety Committee or the St. John Ambulance Association. They will be most happy to give any information or instruction.

REPORTS UNFOUNDED

Usually found in ultra basic rocks, of which B.C. has some, diamonds have been located in relatively few parts of the world.

Several reports of diamond discoveries in B.C. have been made in the past but none of them so far has stood up—even under the microscope.

"If there had been diamonds on any large scale in B.C. they would likely have shown up in the multitudinous placer gold operations of the province," said the mines department man.

Royal Canadian Ventures hold a free miners licence for B.C. but do not have any claims recorded at Victoria.

He's 70 and Full of Pep

Pearkes Mocks Years

Still Going Strong While Staff Sleeps

OTTAWA (CP) — Defence Minister Pearkes, VC, DSO, MC, Croix de Guerre, is 70 years old. To watch him operate, you'd never know it. His stamina is prodigious.

Take Dominion Day this year, for instance. Mr. Pearkes was up at 6 a.m. to fly in the RCAF's Comet jetliner from Ottawa to Fredericton to open Camp Gagetown officially.

LEAPS PUDDLE

When the plane arrived, a puddle of water lay between the foot of the aircraft ramp and the main terminal. Mr. Pearkes didn't walk around it. He leaped over it like a schoolboy.

He made a speech opening the camp. He reviewed a guard of honor. He stood for more than 30 minutes to take the salute in a march-past of 5,000 soldiers. Standing in a jeep, he then reviewed the troops and made another speech.

TIRELESS TOURER

He attended a luncheon and reception. While members of his staff sagged into chairs, he toured the camp. When he couldn't see all that he wanted to by car and foot, he used a helicopter.

While his officials dozed on the homeward flight, Mr. Pearkes worked on papers or walked around and talked with those passengers still awake.

The plane reached Ottawa at midnight. Mr. Pearkes, as usual, was in his office the next morning at 8.40. He works every night until 10.

QUIETLY FUMES

Recently, Mr. Pearkes entered a committee on time at 11 a.m. to supply information on army appropriations. He quietly fumed while the committee waited 16 minutes for a quorum.

Unfortunately for the committee, the first question had to do with army desertions. Mr. Pearkes said absenteeism in the army—308 absent without leave out of 47,200 personnel at May 31—compared favorably with attendance at the committee and in the Commons.

DEFENCE MINISTER GEORGE PEARKES

The cabinet usually meets in the Privy Council chamber on the second floor of Parliament Hill's East block. Mr. Pearkes, wounded in action five times in the First World War, never waits for the elevator if it isn't handy. He runs up the stairs.

English-born Mr. Pearkes served 2½ years in the RCMP and 30 years in the army. He joined as a private and won his Victoria Cross at Passchendaele in 1917. As a major-general, he commanded a division and later Pacific Command during the Second World War. He was first elected to the Commons in 1945 and became defence minister in June 1957, when the Progressive Conservatives took office.

Ocean Search Straight Down For Seven Miles

WASHINGTON (NANA)—Man soon will be able to go safely to ocean depths of nearly seven miles—the deepest abyss on the planet.

This will be possible in a new steel depth balloon now under construction by the French navy. It will be a super-bathyscaph built on the same principles as the "Trieste," in which a store of descents to the botom of the Mediterranean have been made during the past year by American and European divers.

NAVAL EXHIBIT

Progress toward penetration of earth's last frontier is described in an exhibit prepared for the National Academy of Sciences by the Office of Naval Research, which is financing in large part the Mediterranean explorations.

The bathyscaph is the invention of Dr. August Piccard, the Brussels University physicist, who more than 30 years ago made the first balloon ascent into the upper reaches of earth's stratosphere.

The bathyscaph is described as essentially a "balloon in reverse." The 11-ton deep-sea craft is built like a blimp. Its cabin is a sphere of steel with a shell three-and-a-half inches thick. It is six-and-a-half feet in diameter and carries 10 tons of iron pellets as ballast.

Thus far a fair picture has been obtained of the Mediterranean floor to depths of almost three miles. Even at that depth, despite the crushing pressures, there are indications of living things. Small holes photographed in the sea floor are believed to have been made by some sort of animals, probably worm-like creatures.

ANIMAL TRAILS

At 9,000 feet animal trails in the sea bottom ooze and a primitive fish have been sighted. At 8,000 feet observations have been made of giant ripple marks, as much as three feet high and three feet from crest to crest. They presumably are due to deep-water movements.

The new bathyscaph, navy scientists say, will open up for eventual exploration the 70 per cent of the earth's surface which is under the seas and most of which has been inaccessible for direct observation.

40-Below Task in China

Intellectuals Perish Digging Red Canals

HONG KONG (NANA)—More than 30,000 young Chinese "intellectuals" have been receiving "socialist labor experience" in distant Sinkiang Province, digging thousands of miles of irrigation canals.

According to the Peking journal, China Youth News, they toiled on the project in an average temperature of "40 degrees below zero" and worked an average of more than 12 hours a day to set an example to the youth of China.

The youngsters were drafted from various schools, enterprises and other units in Urumchi, capital of Sinkiang, and worked through the winter and spring to complete their task.

Many died on the job from exhaustion and the bitter cold, the publication said. On Jan. 17 more than 150 perished during a blinding snowstorm.

Despite the deaths, the journal reports that the canal building was yet another triumph for socialist construction.

LUNDS

USUAL INTERESTING

AUCTION

TUES. — 7.30 P.M.

Instructed by the owners, we have had the contents of two expensively furnished suites removed to our rooms, including:

Almost New FURNISHINGS for all rooms

21" TV COMBINATION

21" "WESTINGHOUSE" CONSOLE TV

21" MANTEL TV

2 Pairs TWIN BEDS

MAPLE and LIMED OAK DINETTE SUITES

7-MM. MAUSER SPORTS RIFLE

Furnishings — Leather-topped Coffee and End Tables, Attractive Corner and Step Tables, Wing-back Living Room Chairs, Pull-up Chairs, Knee-hole Desk, Occasional Pieces.

Maple Dinette Set

Attractive Oak Set with Extension Table and 6 Windsor-type Chairs, 7-piece Modern Limed Oak Dinette Suite.

Limed Oak and Walnut Bedroom Furnishings

Appliances: "McClary" Apartment-size Electric Range, "Bendix", Dialamatic Washer, "Thor" Washer, Refrigerators, Electric Floor Polisher, "Hallicrafter," "Frigidaire" Electric Range, Radios, Small Appliances, etc.

5½-H.P. JOHNSON OUTBOARD and TANK

Interesting

China, Glass, Brassware

3 4x4 Plate Glass Mirrors

Girl's and Boy's Almost New Bicycle

This Sale Will Be on View 9 a.m. Monday

Courtesy and Service Always

LUNDS AUCTIONEERS & APPRAISERS PHONE 5-5422

926 FORT STREET

Publisher Charged

PRINCE GEORGE, B.C. (CP)—A remand to Aug. 4 was granted in city police court yesterday in the case of F. W. H. Wellwood, executive assistant to the publisher of the Prince George Citizen, on a charge of publishing unlawful advertising concerning a referendum here.

The charge followed publication in the Citizen July 22 of an advertisment on the natural gas referendum.

Crash Landing Hurts U.S. Pair

VANCOUVER (CP) — The pilot of a light plane dragged two passenger free Saturday when the craft overturned in a crash-landing 1½ miles from Vancouver International Airport.

Pilot Irving Chapman escaped injury but his passengers, Arthur Neimi, 52, and John Terry, 48, were taken to hospital here, Neimi with internal injuries and Terry with a minor leg injury.

All are from Renton, Wash.

Widow's Killer to Die

LEEDS, England (Reuters)—Frank Stokes, 44-year-old porter, has been sentenced to death for robbing a 75-year-old widow and beating her to death with a hammer.

LAND ACT

Notice of Intention to Apply to Lease Land

In Land Recording District of Victoria and situate in Finnerty Bay, Haro Strait.

Take notice that Queen Alexandra Solarium for Crippled Children of Victoria, B.C., occupation Hospital, intends to apply for a lease of the following described lands: Commencing at a post planted at the intersection of the N.W. boundary of Lot 13, Plan 954 with high-water mark. Thence South seventy-eight degrees East 900 feet more or less to high-water mark, and thence along high-water mark to the point of commencement, and containing Five acres more or less, for the purpose of Children's Hospital.

QUEEN ALEXANDRA SOLARIUM.

Dated July 16th, 1958.

THE CORPORATION OF THE DISTRICT OF SAANICH

NOTICE OF INITIATION

TAKE NOTICE THAT:

(1) The Council of the Municipal Corporation of the District of Saanich intends to construct a storm drain on the south side of North Dairy Road between Carman Street and the westerly boundary of Lot 12, Block 3, Section 27, Victoria District, Plan 1311, and through Lots 12 to 19 inclusive, of said Block and Plan between North Dairy Road and the southerly boundary of said Lot 19, and intends to specially assess a part of the cost upon the land abutting directly on the work.

(2) The estimated cost of the work is Seven Thousand Five Hundred and Thirty Six and 90/100 Dollars ($7536.90) of which Six Thousand Five Hundred and 10/100 Dollars ($6,500.10) is to be paid by the Corporation. The estimated annual special rate per foot frontage is 19c. The special assessment is to be paid in twenty (20) annual instalments.

(3) Persons desiring to petition against undertaking the work must petition on or before the 28th day of August, 1958.

DATED at Royal Oak, this 25th day of July, 1958.

G. HAYWARD,
Clerk of The Corporation of the District of Saanich.

CENTRAL MORTGAGE AND HOUSING CORPORATION

SEALED TENDERS, plainly marked as to content and addressed to the undersigned, will be received up to 12 o'clock noon, PDST, August 12, 1958, for the construction of 43 housing units at Site "1"—Belmont Park, Vancouver Island, B.C. Plans, specifications and forms of tender required can be obtained by prime contractors only at the address shown below, and are available for inspection at C.M.H.C. Branch Office, Belmont Bldg., 805 Government St., Victoria, B.C., and the Vancouver and Victoria Builders' Exchange. A deposit of $100.00 is required for each set of plans, specifications and documents. This deposit is forfeited if plans, specifications and documents are not received at this office intact and in good condition on or before the tenth day following the date of contract award. Each tender must be accompanied by a security deposit of $500.00 per housing unit and ten per cent (10%) of the amount of the services portion of this contract. Such security deposit shall be retained by Central Mortgage and Housing Corporation to ensure due performance of the contract. A certified cheque or negotiable Dominion of Canada bonds will be accepted as security deposit. All cheques must be made payable to the order of Central Mortgage and Housing Corporation. The lowest or any tender not necessarily accepted.

E. F. THRUSSELL,
for: Regional Construction Engr.,
Central Mortgage & Housing Corp.,
B.C. Regional Office,
2256 West 12th Avenue,
Vancouver 9, B.C.

KILSHAWS V.I. LIVESTOCK

Interesting Livestock

AUCTION

DAIRY CATTLE

WEDNESDAY

JULY 30 — 1.30 P.M.

The entire milking herd of **Mr. Dave Schochenmaier** (West Saanich Road) who is selling his herd because of present labor problems.

30 HEAD GRADE HOLSTEINS

and

Registered 15-Month-Old

HOLSTEIN BULL

These cattle are in very good condition and were blood-tested in June. Some fresh, and balance to freshen in the early fall.

Sale to be held at the farm on the West Saanich Road, one mile north of the Ardmore Golf Course.

See Sign on Property

For further information contact

KILSHAWS AUCTIONEERS

1115 Fort St. 4-6441

or our Livestock Sales Manager

JIM BURDGE - 9-3861

IT'S KILSHAWS AUCTION

every

FRIDAY AT 7.30

for

Fine Furniture and Appliances

We buy for cash or sell on consignment.

KILSHAWS AUCTIONEERS

1115 FORT ST. 4-6441

For your sale or appraisal call Kilshaws

India's Problem City

Over-Run Calcutta Constant Nightmare

CALCUTTA (Reuters)—Calcutta is India's problem city, deeply penetrated by Communists, packed with destitute refugees, and with strikes and street rioting almost daily occurrences.

"Calcutta," Prime Minister Nehru told a correspondent recently, "is a constant nightmare to me."

MUD HOUSES

The biggest city and port in India has a population of 4,500,000 crammed into narrow streets of mud houses and dilapidated tenements on the humid banks of the Hooghly River.

Poverty has made it a breeding ground for disease and unrest. The city has just had its biggest cholera epidemic for 20 years. During it, 125 people died in one week.

Today, it is the main stronghold of Communism in India outside the Communist-ruled state of Kerala, and the scene of constant political and social ferment.

Recently, the Calcutta fire brigade advertised for 100 firemen. More than 12,000 people turned up for the interview although the salary was only 55 rupees ($11) a month.

When the authorities realizing the impossibility of interviewing so many candidates, announced that recruitment was postponed, the crowd attacked the fire brigade headquarters and finally was dispersed with tear gas.

They're State Officials

Insult to Schoolmarm Criminal Act in Italy

ROME (NANA) — School teachers in Italy have been given a weapon much deadlier than a hickory stick by a recent federal court ruling made in Bergamo.

The court declared that all public school teachers are to be considered state officials and, as such, enjoy special legal protections. The court specifically ruled that teachers cannot be insulted or cursed for performing their duty—even if this means flunking an occasional student.

Henceforth, any indignant parent, or a pupil over 18, who insults a teacher will have to stand trial for having insulted a state official and the state itself. The penalty is from two to 18 months in jail.

The ruling was made in the case of Oswaldo Aletti, a merchant who insulted Wilma Dattorni, a literature teacher, after she had flunked his daughter. Aletti was sentenced to four months in jail.

Though the scene of the angry father's tirade was outside the school building, the state attorney encouraged Miss Dattorni to file suit against Aletti.

Job for Webb Scored by CCF

VANCOUVER — The CCF party Thursday criticized the recent appointment of Deputy Works Minister Arnold Webb as an example of what it called a new B.C. government policy of making senior government appointments outside the civil service.

Cars Go Underground

TORONTO (CP)—The most up-to-date underground garage in North America—with parking space for 1,320 cars—will be opened here Monday by the city's parking authority. The garage, which cost more than $3,000,000, lies beneath 10 acres of Toronto's Civic Square.

Courtroom Parade

Sailor Remembers Nothing of Crash

A man whose car hit a parked car was fined $250 and his driver's licence was suspended in city police court yesterday for impaired driving. Lawrence L. McLaren, RCN, told the court he remembered nothing of the accident or of his subsequent arrest.

* * *

Blaine Ronald Parker, RCN, was fined $25 for driving without a licence.

* * *

Jack Paul, Brentwood Bay, was fined $50 or in default 30 days when he pleaded guilty in city police court Friday to drinking in a public place. Police said he was drinking at Fisgard and Store on June 28.

* * *

Fined $5 for committing a public nuisance was Karin Singh, 540 Cecelia.

* * *

Also in city court Charles F. Shaw, 739 Selkirk, was fined $25 and $2.50 costs for failing to file an income tax return for 1956.

Housing Bids Close Aug. 13

Closing date for tenders on the Senior Citizens' Housing Society low-rent housing project on Styles Street in Victoria West is Aug. 13.

Tenders were called by architect Charles E. Craig on instructions of the society's board of directors.

The project, planned to provide 26 suites for single old-age pensioners, will be an apartment-type structure estimated to cost $100,000. Blueprints and specifications were drawn up by architect Roderick Clack.

Let's talk REAL ESTATE

By Don Whyte

An eastern Canadian couple who were contemplating retiring in Victoria gave me quite an analysis of the real estate market in Victoria. They were searching for a smartly designed, 3-bedroom bungalow with den and fireplace, a reasonable large living room and separate dining room. They had hopes of seclusion and perhaps a sea view. Their price range was from $18,000 to $25,000. After visiting a number of Real Estate firms, they were surprised to be shown the same homes over and over again.

"Why is there such a lack of choice of homes to buy in Victoria? In Vancouver we saw dozens of homes on the North Shore which would have suited us. They seemed to be excellent value. Homes in Victoria at the same price certainly don't offer as much. All we have seen are stucco boxes which are entirely without planning."

The answers are obvious. There is no large-scale catering to the semi-luxury home in Victoria. Rather than a large contractor putting up numbers of homes, we have here numbers of small contractors putting up one or two homes a year. Thus we can't get the costs down to offer the quality extras and finish made possible by volume production.

As to better architecture, there have been a few courageous contractors who have had architects design a contemporary home for them, but when these homes were placed on the Victoria market they failed to achieve public acceptance. Most of these homes were sold at losses to the contractors.

However, we must not lose sight of the fact that Victoria does have some of the finest and most charming older homes found anywhere. There are tremendous possibilities for the adventurous couples who will take up the challenge of renovating these older homes for the sake of their large living areas and the privacy of their established gardens.

MEARS & WHYTE

OAK BAY REALTY LTD.

Telephone 5-7707 anytime

2188 OAK BAY AVENUE

Garbageless Home

She Still Must Pay Collection

BAD HERSFELD, Germany (AP)—This medieval town has turned down a 61-year-old resident who asked to be freed from paying garbage collection fees.

Town fathers explained they didn't want to set a precedent, although the petitioner had a strong argument: she has no garbage. According to a Frankfort Abendpost correspondent her application lists these points:

She eats potatoes unpeeled.

She eats neither meat nor fish.

She buys specially cleaned vegetables on which there is no waste.

She switched her heating stove from coal to oil.

She never eats canned food.

She never sweeps her floors, "because I think it's unhygienic."

She does not read newspapers.

She uses all her broken glass to fill mouse-holes in her house and garden.

MAYNARD & SONS

AUCTIONS

WEDNESDAY

Due to an Antique Sale last week our rooms are filled to capacity for this week's sales.

7 Practice Pianos

Modern Furniture

Large Garden Tractor

As New, 9x12 Carpets

Bedroom Suites

Dining Room Suites

Sectional Chesterfield Suites

Several Portable Typewriters

Garden Swing and Tools

Set of Maple Bunk Beds

Power Tools - Hand Tools

Vacuums - Washers - Radios

China - Glass - Linen

And Many Articles Still Being Unpacked

More Details of Sale to Follow

On View Tues., 9 a.m. to 9 p.m.

MAYNARD & SONS

Since 1902

733 JOHNSON STREET

4-5921 4-1821

'UP AT THE LAKE'

Spent a day at Shawnigan... but I never caught

A glimpse of Bruce Hutchison, or Mr. Art Stott;

It hasn't changed much, since I was a lad,

Maurice Humber

And I didn't think those speedboats, really too bad;

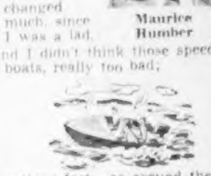

Smatter-a-fact,—as around they did race,

I'd say they brot color, to the whole place.

'Cause it's not quite as sleepy, as it used to be,

When sister wore a "middie", and father . . . pongee,

And the only thing then . . . your strength to drain,

Was in rowing over . . . to meet the train.

Or wild blackberry picking, amidst the salal,

(Lemme see now . . . just WHO was that gal???)

I recall those regattas . . . near Kingsley's shore,

Blokes in white flannels . . . bending an oar.

I also remember, a dollie named "Sue"

She could sure handle a paddle in her red canoe.

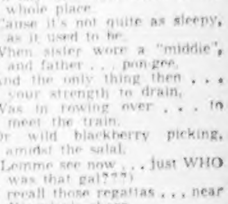

And she didn't approve, when just at nite-fall,

I gave out, with "The Indian Love Call."

And tried to move closer, but she splashed me wet.

"You . . . 23 Skidoo . . . or we'll up-set."

But as—I—say . . . now with power & noise,

I don't think the Lake . . . has lost its poise.

At least, not where I was . . . on the other side.

'Twas as peaceful as ever at even-tide.

And cooooler too . . . (Boy . . . that sun did scorch . . .)

And I thot I heard "Mr. Snifkin" a-nailing his porch.

Some old-timers padding close, nodded a smile,

When we waved, "Come on up . . . AND SET AWHILE."

HUMBER'S Warehouse

who deliver FREE to Shawnigan.

ABERNATHY

JUDGE PARKER

BLONDIE

BEN BOLT

LI'L ABNER

REX MORGAN

ARCHIE

JULIE JONES

POGO

RIP KIRBY

Garden Notes

Here's Answer to Cats

By M. V. CHESNUT, FRHS

CAT TROUBLES — (R.C.J., Victoria). It is very annoying when the neighborhood cats insist upon sharpening their claws on your best fruit trees—for some strange reason, they always seem to pick the most expensive and valuable specimens.

The gouges in the bark should be painted with Braco tree emulsion, obtainable from any garden store. To prevent a recurrence of the trouble, the bark could be sprayed with one of the proprietory dog repellants, which work equally well for cats, but it would have to be renewed after every rain. A more permanent solution would be to wrap the trunks with fine-mesh wire netting.

* * *

WEE WILLIE (A.C.B., Victoria). I am sorry to hear that Wee Willie has gone on a sitdown strike and refuses to bloom, and I think the probable reason is because you have spoiled him with overly-kind treatment. I have found—by sad experience—that both this dwarf Sweet William and the little Twinkles phlox will bloom much more freely when the seeds are scattered on the beds in which they are to bloom rather than coddling them with a greenhouse start in life.

I suggest that you get tough with your plants by withholding all fertilizer and cut down their water ration to the barest minimum. It would help, too, if you were to pound down the soil around their roots until it is as hard as a paved road. This may throw a scare into him and start him into blooming.

* * *

WORMY POTATOES (L.A., Duncan). The holes in your potatoes are most likely due to wireworms, which are always a problem on newly-broken land. It is fairly easy to guard against this trouble, though, by dusting the furrows before planting the seed pieces with aldrin, dieldrin or heptachlor dusts. Aldrin is sold under its own name, but the dieldrin and heptachlor are usually marketed as Ant and Grub Killer or as Cutworm Dust.

Potato scab is a more difficult problem, although it is only a skin disease and doesn't affect the eating quality of the peeled potato. It is always worse on limed soil, and it is best to give no lime the year potatoes are grown on that particular site. Covering the seed pieces in the furrows with compost or rotted leaves helps keep the crop clean.

* * *

BUGGY ROSES (M.J.B., Victoria). The rose and lupin leaves you sent me showed damage by just about every known pest and disease common to these plants. There was clear evidence of thrips, leaf-hoppers, aphis, mildew and a few other assorted troubles.

Your best bet would be to buy one of the excellent rose dusts available these days—Green Cross Rose Dust, End-O-Pest Rose Dust, Pomogreen, etc. Those dusts constitute a kind of buckshot treatment, as they are formulated to control a very wide range of pests and diseases.

They contain one ingredient for sucking insects, another for the biting and chewing bugs, a third for Black Spot and similar fungus diseases, and a fourth chemical especially for controlling mildew.

Dust ALL your plants—not only the roses—in the morning while the dew is still on them, and repeat after every rainfall.

Your lupins may be dug up and divided to make more plants, and the best time to do this is in early April.

The Viewing World — **By John Crosby**

Words Excel Pictures

Russia's Cold War Aims Under CBS Microscope

The CBS show "The Ruble War—The Crisis and Beyond" presented nothing startlingly new in TV techniques but it used the old ones with practiced skill. Above all, it used words as if they were at least as valuable as camera angles in many areas of a particularly complex story. As I sometimes tell my children, one word is worth a thousand pictures.

The show opens with the words from Khrushchev: "We declare war upon you in the peaceful field of trade. We declare war. We will win over the United States. The threat to the United States is not the ICBM, but in the field of peaceful production. We are relentless in this and it will prove the superiority of our system."

* * *

CBS called in its correspondents from the Middle East, Far East, South America, Europe and Russia to examine this deadly war. Acting as mediator was Howard K. Smith. Smith, who is an urbane fellow of great charm, writes very well, is becoming an increasingly expert performer before the cameras and seems to be being groomed to do those things that were once performed exclusively by Edward R. Murrow. I must say he does them very well, too.

This show examined Russia's new use of foreign aid and her old use of economic penetration very much like the CBS year-end reports. After the problem and the story had been examined—correspondent by correspondent and area by area—Smith summed up the story, added his own Washington angles and then, as it were, threw the matter up to what you might call prepared debate.

* * *

There were, I thought, some very good films showing both U.S. and Russian economic aid programs in many lands. But this particular story resists pictures and demands words and especially a kind of low pressure, common sense with which this program abounded.

For instance, summing up, Howard Smith said: "The Russians are dealing in loans, for the main part which do not offend sensitive national pride of new nations while we dealy mainly in aid which bears the stigma of charity." I submit that that sentence would be awfully difficult to put into a picture.

* * *

Well, I tell you the letters really flowed in, so I picked Jean Kerr's at random: "When I read in your column Mr. Richard Adler's statement that Beth didn't die in Louisa Alcott's version of 'Little Women' I confess I was really shaken. The next thing I expect to hear is that little Eva grew up to be a great strapping girl and that Camille suffered from no more than a chronic sinus condition."

Well, that was the burden of many letters not only to me but to Talent Associates which is producing "Little Women" (and letting Beth live) and also to Mr. Adler.

* * *

The fact is, fellows, that in the original version of "Little Women" written in 1868 Beth didn't die; she died in a later book. However, anyone wandering into a book store for a copy of "Little Women" in the last 60 years would have gotten a copy in which Beth most certainly died and why Dick Adler is reading that original book is his own guilty secret.

It's still the intention of Talent Associates and Mr. Adler and Mr. Alexander, as this is written, to keep Beth alive in their production. They may all be charged with high treason.

Hollywood Today — *By Sheilah Graham*

Ty Power Shows His Age

HOLLYWOOD (NANA)—A visiting mother and moppet were at Romanoff's for lunch. Said mother: "Look, there's **Tyrone Power**!" "Who's he," the little girl asked. "You know," reminded ma, "you saw him on television—in an old movie."

* * *

Natalie Wood and husband **Robert Wagner** are refusing all home layouts to the fan magazines. They also are suing two mags for what they term "invasion of privacy," and have drawn up some stringent rules to keep their private life private. "It didn't hurt **Marlon Brando**," explains Bob.

* * *

I met **Shep Wooley**, who wrote "The Purple People Eater"—on the "Rawhide" TV series set. He gave me the glad tidings that his brain child has sold nearly 2,000,000 records. "How did you think of it?" I asked. "I'm crazy," he replied.

* * *

There's a new twosome on the horizon — **Rock Hudson** and **Kim Novak** met when they were doing a layout for a national magazine, and liked what they met. Kim had dinner with Rock that same night at one of those cosy beach restaurants in Malibu and the handsome Mr. Hudson invited her back any time to visit him at his beach house.

* * *

When **Cary Grant** returns from London, he will bring a diamond bracelet and necklace for wife **Betsy** to replace the jewels she lost in the sinking of the Andrea Doria two years ago.

* * *

I wish **Burt Lancaster** would get a haircut. His present style makes him look like **Van Cliburn** on a windy day.

* * *

Rip Torn, who co-stars with **Gregory Peck** in "Pork Chop Hill," returns to New York when he completes the picture to star in the off-Broadway production of "Chapperal." Next season Rip stars on Broadway in the Theatre Guild production of "Fever for Live," by **Orin Borstein**.

* * *

Pat O'Brien received from the Milwaukee baseball team a miniature Braves uniform for Pat's two-month-old grandson, **Eric**. Pat is a big fan of his home-town team.

Winning Contract

BRIDGE QUIZ

Most players make a bid immediately over a takeout double to show a weak distributional hand. Sometimes this bid is a rescue of partner's bid; sometimes it is taking advantage of the opportunity to show a suit which might otherwise have no representation in the auction; sometimes it is an effort to talk the opponents out of their own best suit. All of these considerations affect the problems of the doubler's partner.

The bidding, with neither side vulnerable, has gone:

West	North	East	South
1 ♣	Dbl.	1 ♠	?

What should South bid with each of the following hands?

(a)	(d)
♠ Q 10 7 6	♠ 7
♡ 7 4	♡ K J 8 5
◇ A 9 7	◇ A Q 6 3
♣ K 10 5 4	♣ Q 7 4 3
(b)	**(e)**
♠ A 9 7	♠ J 9 7
♡ Q 10 8 6 5	♡ Q 8 2
◇ Q 4	◇ A J 10 5
♣ K 10 5	♣ K 10 6
(c)	**(f)**
♠ J 3 2	♠ 7 2
♡ Q 9 7 6 5	♡ Q 10 9 6
◇ J 9 7	◇ K J 10 7 4
♣ 5 4	♣ J 4

ANSWERS TO BRIDGE QUIZ

(a) Double. This is the best way to expose a possible psychic one-spade bid; otherwise, it will be difficult for you to find your fit in spades. A bid in no-trump, while strong, might indicate less than four spades. If by any chance the spade bid is genuine, you should collect a handsome penalty if the double is allowed to play.

(b) Bid three hearts. This is an excellent hand, and you should not run the risk that partner might pass if you bid two hearts and he has a light or shaded double.

(c) Pass. This hand is not good enough for a free bid, despite the five-card heart suit.

(d) Two spades. You have a fine hand and can well support any bid partner makes. The cue-bid is preferable to a jump in hearts with only a four-card suit.

(e) One no-trump. You have to assume, from partner's double of the opening club bid, that he has some strength in the spade suit. No other bid will picture your hand of better than 10 points and balanced distribution.

(f) Two hearts. In spite of your greater length in diamonds, it is best to show the major first. To bid diamonds first and then reverse by showing the hearts would indicate more strength than you actually have; besides, the heart response is more likely to encourage partner to bid toward game.

(Released by The Associated Newspapers)

The Daily Cross-Word Puzzle . . .

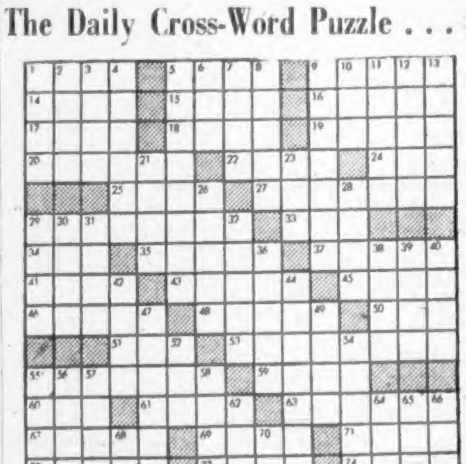

ACROSS

1. Footless animal.
5. Blockhead.
9. Become void.
14. Feminine name.
15. Silkworm.
16. Aids.
17. Man's name.
18. Kind of fuel.
19. Rips.
20. Greek god.
22. Estimate.
24. Kind of grass.
25. Alleviate.
27. River in New Jersey.
29. Good reputation.
33. Rabid.
34. Rodent.
35. To denude.
37. Mine veins.
41. Sea eagle.
43. Jewish home festival.
45. Dodecanese island.
46. Period of time (pl.).
48. Range of Rocky Mountains.
50. To trouble.
51. New Mexico Indians.
53. Came back.
55. Attaches.
58. Uncivil.
60. Regret.
61. Obtains.
63. To deny.
67. Incline.
69. Pull apart violently.
71. Unruly outbreak.
72. Motion picture award.
73. Tune.
74. Prepare for print.
75. Abounds.
76. Strikes lightly.
77. Argentine timber tree.

DOWN

1. Appellation of Athena.
2. Magnificence.
3. Hodgepodge.
4. Nearly vertical walls of a gorge.
5. Puts money in bank.
6. Native metal.
7. Prevaricator.
8. Mongrel.
9. Of a side.
10. Man's nickname.
11. Saucy.
12. Minute groove.
13. German city.
21. Buddhist pillars.
23. Head covering.
26. Bird of valuable plumage.
28. False god.
29. Victim.
30. Unusual.
31. Heating vessel.
32. Kind of duck.
36. Man's name.
38. College official.
39. Great Lake.
40. Disposed of for price.
42. Irish Gaelic.
44. A round building (pl.).
47. Vocalists.
49. Unclothed.
52. American humorist.
54. Run.
55. Cant.
56. Pocketbook.
57. Freedom from strife.
59. Bell.
62. Serous fluid (pl.).
64. Opera by Verdi.
65. Label.
66. Girl's name.
68. Stream obstruction.
70. Insect's egg.

Answer to Previous Puzzle

(Released by The Bell Syndicate Inc.)

Restful 48 Hours Ahead

Banff Greets Princess

BANFF, Alta (CP)—Princess Margaret arrived at this Rocky Mountain resort Saturday night for a restful 48-hour visit. It will be marked by few official functions.

The princess was greeted by a crowd of 3,000—most of them in summer sports wear—at the Banff railway station.

She was welcomed by Alberta dignitaries and then drove about five miles along a mountain road to the 14-room Fairholme ranch, a private lodge that will be her official Banff residence.

The princess was all in white as she stepped off her seven-car royal train. She looked fresh after a 20-hour trip from Vancouver—a trip that wound up her hectic two-week centennial tour of British Columbia.

The princess wore a close-fitting white feather hat and what seemed to be a white silk gabardine duster-type coat over a red-and-white printed silk [illegible] and gloves also were white.

Princess Margaret was met on the station platform by Lieut.-Gov. J. J. Bowlen, Premier E. C. Manning and Mrs. Manning of Alberta; the Banff Park superintendent, G. H. L. Dempster, and Mrs. Dempster, and Dr. Bowlen's daughter, Mrs. Mary Rooney.

All were presented to the Princess by Agriculture Minister Douglas Harkness and his wife, who travelled on the special train from Lake Louise, Alta.

While inspecting a 100-man army cadet guard of honor, Princess Margaret told 17-year-old cadet Major Darrell Dean of Vancouver: "I thank you very much. The guard was specially turned out."

After church service today at 11 a.m. in the 158-seat St. George's-in-the-Pines Anglican Church, the Princess will have the rest of the day to herself. More than 100 red-coated Mounties have surrounded the lodge site to guard her privacy.

Monday, she is scheduled to take scenic drives through the Banff area, named for a town in the Scottish highlands. At one of several stops, she will be presented by an 83-year-old former trading post operator, Norman Lyxton, with Banff's gift to her—a complete Indian costume, stitched from white buckskin.

The Princess' visit in the Banff area will end Monday night with a dinner tendered by the Alberta government in the baronial 600-room Banff Springs Hotel.

Seventeen members of the hotel's staff have been especially assigned to ensure Princess Margaret's comfort during her stay at Fairholme Lodge. They are headed by Maitre d'Hotel Stephan Caroll, who twice before has served the Princess at the exclusive Bagêtalle restaurant in London. Other members of the royal party will stay in a similar lodge near Fairholme.

Did I See Princess? — I Was Her Shadow

Yes, Your Honor, I Hit Him

By TED SHACKLEFORD

Well, Your honor, it's hard to actually plead guilty or not guilty to the charge. I guess it's guilty with extenuating circumstances.

I admit I DID punch the elevator ogerator in the eye, so I am guilty enough, but I was provoked.

On July 16 I went up to Comox airport by road, saw Princess Margaret at the airport on two occasions, and then flew to Vancouver after her.

The next day I flew to Fort St. John and watched her arrive at the airport, followed her around the dusty roads from a gas well to a gas scrubbing plant and then left ahead of her to watch the Princess arrive in Prince George.

I flew down to Williams Lake to watch her arrival there by train and followed her to the rodeo grounds while I watched carefully as she had lunch. I had none.

Then I rushed out of Williams Lake to the old airport and flew down to Kelowna to see her arrival there. The next day I saw her officially open the bridge and on Sunday when she went to church I was at her elbow.

Sunday nigh. I spent cruising around the house where she was staying, trying to find out what she was doing and then I went to Vancouver by train the next day.

Early the next morning I went by bus to Fort Langley to see the Princess arrive there, officially open the reconstructed fort and inspect the museum. The bus joined the Royal procession back to Vancouver.

On the next day I rode in the Royal procession through Vancouver, Burnaby and New Westminster. At each stop I jumped out of the car, ran forward to watch what the Princes did, and then, as she was leaving, I ran like crazy to get back to the official car.

And Thursday I chased the Princess at 85 miles an hour through the Fraser Valley, once again getting out and running forward each time she stopped and left her car.

Your Honor, I've shaken hands with the Princess, I've smiled at her and got a smile back, at times I've been closer men who were guarding her, to her than the plainclothes. I've clung to her like a shadow for about 10 days, I've missed sleep, meals and showers just to make sure I didn't miss anything she did.

Then, Your Honor—after it was all over and I went into the Hotel Vancouver, tired, sticky, hungry—then it happened.

I got into the elevator and the operator turned to me with a little smile and asked, "Did you see the Princess?"

Thank you, Your Honor, I felt sure you'd understand.

Cast Coming by CPR Ferry — All Else by Barge

My Fur Lady Hits Town

The cast of My Fur Lady will use a CPR ferry tomorrow morning to reach Victoria and continue the company's 18-month-old tradition that the show will go on, and on time, too.

Jack Domville, producer of the show and one of the five original McGill University students connected with it, said last night the company had given six shows a week for 18 months and had never cancelled or been late for a performance.

Originally it was planned to fly the cast to Victoria, the city which completes the show's east-west tour. The scenery, lighting equipment and wardrobe—six tons of it—will be brought to Victoria by barge today.

One of the main reasons for the show's success is its topicality, Mr. Domville claims. "Every time someone coughs in Ottawa we rewrite a scene," he said.

"We poke fun at Canada's sacred cows. We were amazed that Canadians can laugh at themselves."

The cast, 29 at present, has varied from 27 to 35. They'll all be staying at the Empress.

When it was first presented at McGill University, all the cast were students. Since it began its road tour only three of the original authors are left and the student actors have been replaced by young Toronto and Montreal television actors.

After four performances in Victoria, at the Royal Theatre, the company will return to Vancouver for final performances. "And then we'll have a rest," Mr. Domville said.

And after the rest? "Well, we have plans to do another show," he said, "and the CBC will put this show on television sometime in the fall."

Navy Floating Machine Shop Due Thursday

An 8,500-ton floating machine shop, HMCS Cape Breton, arrives at Esquimalt at 10 a.m. Thursday from Halifax.

The vessel will undergo an extensive, approximately six-months-long refit, designed to convert her into a mobile maintenance shop that would enable her to sail with the Pacific Command fleet. The fleet thus could remain out on longer cruises.

The Cape Breton for the past few years has not been at sea. It was a floating, but anchored, school for training RCN apprentices, boys from the ages of 16 to 19 who take three-year courses in skilled trades and graduate as petty officers, second-class.

This training program has been transferred to the Mechanical Training School, under construction on Esquimalt Road.

Japanese Floods Claim Seven Lives

TOKYO (UPI) — Seven persons were known dead and 15 injured in floods that hit northern and central Honshu, Japan's main island, Friday and Saturday, reports reaching Tokyo said.

More than six inches of rain fell in the affected areas and more rain was predicted.

Car Fire Kills Three

ZEBULON, Ga. (UPI)—An automobile carrying 10 persons caught fire early Saturday when its gas tank struck a rock in the road, and three children burned to death.

Rebel Anniversary

Bombs, Clashes Erupt in Cuba

HAVANA (UPI) — Bombings and armed clashes erupted throughout Cuba yesterday on the fifth anniversary of Fidel Castro's rebel movement. The army reported at least 75 rebels dead, including seven men blown up by their own bombs in Havana.

It was one of the biggest flareups in the bitter war between President Fulgencio Batista's government and Castro who calls his revolt "the 26th of July Movement."

Ten bomb explosions rocked greater Havana.

The army reported 16 pitched battles with the rebels and the seizure of large quantities of rebel arms and ammunition.

The rebel radio in the rugged Sierra Maestra in Oriente province claimed 20 army casualties in a series of skirmishes. It did not specify dead and wounded.

The army in Havana reported 68 rebels slain in seven scattered battles in Oriente, the easternmost province of the Island republic.

The rebels said other clashes occurred in other areas of Cuba. They said the biggest clash was at Santa Domingo, where they claimed the army suffered the 20 casualties.

The government had moved swiftly to cope with the expected rash of rebel outbursts on the anniversary of Castro's revolt against Batista.

That occurred on July 26, 1953, when Castro led an abortive attack on government installations. Fleeing the country, he returned in December, 1956, and made a landing in Oriente province. He has been fighting ever since.

Police in Havana had orders to "execute" on sight any rebel caught carrying bombs.

Each of the seven men found dead in Havana streets had been killed by his own bombs.

The police chief, Brig.-Gen. Pilar Garcia, warned his men would show rebels no mercy in Havana.

Forest Firm Earnings Up

VANCOUVER (CP)—MacMillan and Bloedel Limited had net income of $3,507,094 in the three months ended June 30, compared with $3,081,389 in the corresponding period last year, president Ralph Shaw announced yesterday. The earnings equalled 66 cents a share compared with 58 cents a year ago.

WHY PAY MORE?

Please Write or Phone Vancouver for Estimate

WOOD—WOOD

DRYLAND FIR BLOCKS and SLABS

12-INCH LENGTH

Guaranteed All Fir and Clean

2½ CORDS..$11.95 5 CORDS..$23.50

SPLIT WOOD

ALL FIR

2½ CORDS..$11.95 5 CORDS..$23.50

TWO DAYS ONLY

BUY NOW AND SAVE

Will refund money if not as advertised

Phone Night 3-5598 BEST FUEL Phone Day 4-5524

Hudson's Bay Company.

INCORPORATED 2ND MAY 1670.

FIRST PRIZE WINNER

International Tchaikovsky Competition

Hear Van Cliburn's First Recording on RCA Victor Records

Each 4.98

HUDSON'S BAY COMPANY, records, 3rd

Hudson's Bay Company.

INCORPORATED 2ND MAY 1670.

• Shop Monday, 9 a.m. to 5.30 p.m. • Dial 5-1311

In Victoria the BAY has the

BIG Selection

and Best Values in Preserving Needs

Whether you can, freeze, or preserve, you'll find: Mason lids, all size jars, Mono cups, cold pack canners, plastic freezing bags, scales, funnels, colanders . . . all you can ask for to make the job easier, quicker and more enjoyable.

Cold Pack Canners—
14-qt. 3.75 15-qt. 3.25 20-qt. 3.98

Food Press 3.95

Plastic Fridge Boxes, in packages of 3 boxes and tops 99¢
2 boxes and tops 99¢ 6 boxes and tops 98¢

Plastic Freezer Bags, pint size 59¢
Quart size 79¢ Medium size 99¢

Plastic Freezer Bags and Cartons—
10-pint size 79¢ 10-qt. size 99¢
25-pint size 1.59 25-qt. size 2.10

Master Plastic Wrap, 25 ft. 39¢

Wear-Ever Aluminum Foil, 50 ft. 75¢

Freezer Tape 99¢

Presto Cooker (canner) 13-qt. 34.95
10-qt. 29.95 8-qt. 25.95

Colanders 1.98

HUDSON'S BAY COMPANY, housewares, lower main

Canning Funnels 19¢ 39¢ 25¢

Jam Funnels 29¢

Faley Food Mill 3.39 2.79 98¢

Scales 6.95

Large Aluminum Pots (Supreme) 3.95 to 4.25

Strainers 1.29 69¢

HUDSON'S BAY COMPANY, housewares, lower main

Kerr Mason Jars—
Wide Mouth, quarts 2.25 pints 1.98

Para Wax, 1-lb. package 19¢

Mason Wide Mouth Lids 33¢

Mason Economy Lids 55¢

Rubber Rings 2 for 19¢

Wide Mouth Rubber Rings 12¢

Mono Cups, for freezing, 24-oz. 89¢

HUDSON'S BAY COMPANY, supermarket, lower main

The BAY'S August SALE of Furs Continues

Stunning coats, jackets and little furs to wrap milady in luxury and warmth. Excellent values on each top quality fur. An exciting selection to tempt any woman . . . at prices she won't resist.